

Microsoft.AZ-800.v2024-08-30.q135

Exam Code:	AZ-800
Exam Name:	Administering Windows Server Hybrid Core Infrastructure
Certification Provider:	Microsoft
Free Question Number:	135
Version:	v2024-08-30
# of views:	713
# of Questions views:	1350
https://www.freeqas.com/qa/Microsoft/AZ-800/Microsoft.AZ-800.v2024-08-30.q135.html	

NEW QUESTION: 1

You have a server named Server1 that runs Windows Server. Server1 has a just-a-bunch-of-disks (JBOD) enclosure attached.

You plan to create a storage pool on Server1 and a virtual disk that will use a mirror layout.

You are considering whether to use a two-way or a three-way mirror layout.

What is the minimum number of disks required for each type of mirror layout? To answer, select the appropriate options in the answer area.

NOTE: Each correct selection is worth one point.

Answer Area

Two-way mirror:

Three-way mirror:

Answer:

Explanation

NEW QUESTION: 2

Your network contains two VLANs for client computers and one VLAN for a datacenter. Each VLAN is assigned an IPv4 subnet. Currently, all the client computers use static IP addresses. You plan to deploy a DHCP server to the VLAN in the datacenter.

You need to use the DHCP server to provide IP configurations to all the client computers.

What is the minimum number of scopes and DHCP relays you should create? To answer, select the appropriate options in the answer area.

NOTE: Each correct selection is worth one point.

Answer:

NEW QUESTION: 3

Hotspot Question

You have a Windows Server container host named Server1 that has a single disk. On Server1, you plan to start the containers shown in the following table.

Name	Description
Container1	Container1 is a Windows container that contains a web app in development. The container must NOT share a kernel with other containers.
Container2	Container2 is a Linux container that runs a web app. The container requires two static IP addresses.
Container3	Container3 is a Windows container that runs a database. The container requires a static IP address.

Which isolation mode can you use for each container? To answer, select the appropriate options in the answer area.

NOTE: Each correct selection is worth one point.

Answer Area

Container1:

Hyper-V isolation only
Process isolation only
Hyper-V isolation or process isolation

Container2:

Hyper-V isolation only
Process isolation only
Hyper-V isolation or process isolation

Container3:

Hyper-V isolation only
Process isolation only
Hyper-V isolation or process isolation

Answer:

Answer Area

Container1:

Hyper-V isolation only
Process isolation only
Hyper-V isolation or process isolation

Container2:

Hyper-V isolation only
Process isolation only
Hyper-V isolation or process isolation

Container3:

Hyper-V isolation only
Process isolation only
Hyper-V isolation or process isolation

Explanation:

<https://docs.microsoft.com/en-us/virtualization/windowscontainers/manage-containers/hyperv-container>

NEW QUESTION: 4

You have an on-premises Active Directory Domain Services (AD DS) domain that syncs with an Azure Active Directory (Azure AD) tenant.

You plan deploy 100 new Azure virtual machines that will run Windows Server.

You need to ensure that each new virtual machine is joined to the AD DS domain.

What should you use?

- A. Azure AD Connect
- B. a Group Policy Object (GPO)
- C. an Azure Resource Manager (ARM) template
- D. an Azure management group

Answer: C (LEAVE A REPLY)

<https://www.ludovicmedard.com/create-an-arm-template-of-a-virtual-machine-automatically-joined-to-a-domain/>

NEW QUESTION: 5

Which groups can you add to Group3 and Group5? To answer, select the appropriate options in the answer area. NOTE Each correct selection is worth one point.

Answer Area

Group3:

- Group6 only
- Group1 and Group2 only
- Group1 and Group4 only
- Group1, Group2, Group4, and Group5 only
- Group1, Group2, Group4, Group5, and Group6

Group5:

- Group1 only
- Group4 only
- Group6 only
- Group2 and Group4 only
- Group4 and Group6 only

Answer:

Answer Area

Group3:

- Group6 only
- Group1 and Group2 only
- Group1 and Group4 only
- Group1, Group2, Group4, and Group5 only
- Group1, Group2, Group4, Group5, and Group6

Group5:

- Group1 only
- Group4 only
- Group6 only
- Group2 and Group4 only
- Group4 and Group6 only

NEW QUESTION: 6

An administrator wants to automatically encrypt a file depending upon its classification property. After having a long discussion with his close friend, he decides to use the File Classification Infrastructure feature of File Server Resource Manager.

Will it help the administrator to meet the goal?

- A. Yes
- B. No

Answer: B (LEAVE A REPLY)

File Classification Infrastructure offers data insights by automating classification processes that makes it easier for the users to manage their data more effectively. It is the File Management Tasks feature that enables users to apply a conditional policy or action to the files depending upon their classification.

Reference:

<https://docs.microsoft.com/en-us/windows-server/storage/fsrm/fsrm-overview?>

NEW QUESTION: 7

You have 10 on-premises servers that run Windows Server.

You plan to use Azure Network Adapter to connect the servers to the resources in Azure.

Which prerequisites do you require on-premises and in Azure? To answer, select the appropriate options in the answer area.

NOTE: Each correct selection is worth one point.

To configure the on-premises servers, use:	<table border="1"><tr><td><input type="checkbox"/></td></tr><tr><td><input type="checkbox"/></td></tr><tr><td><input type="checkbox"/></td></tr><tr><td><input type="checkbox"/></td></tr></table>	<input type="checkbox"/>	<input type="checkbox"/>	<input type="checkbox"/>	<input type="checkbox"/>	
<input type="checkbox"/>						
<input type="checkbox"/>						
<input type="checkbox"/>						
<input type="checkbox"/>						
To connect the Azure resources and Azure Network Server Manager Adapter, use:	<table border="1"><tr><td><input type="checkbox"/></td></tr><tr><td><input type="checkbox"/></td></tr><tr><td><input type="checkbox"/></td></tr><tr><td><input type="checkbox"/></td></tr><tr><td><input type="checkbox"/></td></tr></table>	<input type="checkbox"/>	<input type="checkbox"/>	<input type="checkbox"/>	<input type="checkbox"/>	<input type="checkbox"/>
<input type="checkbox"/>						
<input type="checkbox"/>						
<input type="checkbox"/>						
<input type="checkbox"/>						
<input type="checkbox"/>						

Answer:

To configure the on-premises servers, use:	<table border="1"><tr><td><input type="checkbox"/></td></tr><tr><td><input type="checkbox"/></td></tr><tr><td><input type="checkbox"/></td></tr><tr><td><input type="checkbox"/></td></tr><tr><td><input checked="" type="checkbox"/></td></tr></table>	<input type="checkbox"/>	<input type="checkbox"/>	<input type="checkbox"/>	<input type="checkbox"/>	<input checked="" type="checkbox"/>
<input type="checkbox"/>						
<input type="checkbox"/>						
<input type="checkbox"/>						
<input type="checkbox"/>						
<input checked="" type="checkbox"/>						
To connect the Azure resources and Azure Network Server Manager Adapter, use:	<table border="1"><tr><td><input type="checkbox"/></td></tr><tr><td><input type="checkbox"/></td></tr><tr><td><input checked="" type="checkbox"/></td></tr><tr><td><input type="checkbox"/></td></tr><tr><td><input type="checkbox"/></td></tr></table>	<input type="checkbox"/>	<input type="checkbox"/>	<input checked="" type="checkbox"/>	<input type="checkbox"/>	<input type="checkbox"/>
<input type="checkbox"/>						
<input type="checkbox"/>						
<input checked="" type="checkbox"/>						
<input type="checkbox"/>						
<input type="checkbox"/>						

Reference:

<https://docs.microsoft.com/en-us/windows-server/manage/windows-admin-center/azure/use-azure-network-adapter>

NEW QUESTION: 8

You need to meet the security requirements for passwords.

Where should you configure the components for Azure AD Password Protection? To answer, drag the appropriate components to the correct locations. Each component may be used once, more than once, or not at all. You may need to drag the split bar between panes or scroll to view content.

NOTE Each correct selection is worth one point.

Locations

DC1 only

All the domain controllers

VM1 and VM2

The Azure AD tenant

Answer Area

The Azure AD Password Protection DC agent: Location

The Azure AD Password Protection proxy service: Location

A custom banned password list: Location

Answer:

Locations

DC1 only

All the domain controllers

VM1 and VM2

The Azure AD tenant

Answer Area

The Azure AD Password Protection DC agent: All the domain controllers

The Azure AD Password Protection proxy service: VM1 and VM2

A custom banned password list: The Azure AD tenant

Explanation

Graphical user interface Description automatically generated with medium confidence

The Azure AD Password Protection DC agent: All the domain controllers

The Azure AD Password Protection proxy service: VM1 and VM2

A custom banned password list: The Azure AD tenant

Microsoft

Reference:

<https://docs.microsoft.com/en-us/azure/active-directory/authentication/concept-password-ban-bad-on-premises>

NEW QUESTION: 9

Your network contains an Active Directory Domain Services (AD DS) domain named contoso.com. The domain contains a DNS server named Server1. Server1 hosts a DNS zone named fabrikam.com that was signed by DNSSEC.

You need to ensure that all the member servers in the domain perform DNSSEC validation for the fabrikam.com namespace.

What should you do?

- A. From a Group Policy Object (GPO), modify the Network List Manager policies.
- B. On Server1, run the Add-DnsServerTrustAnchorcmdlet.
- C. From a Group Policy Object (GPO), add a rule to the Name Resolution Policy Table (NRPT).
- D. On each member server, run the Add-DnsServerTrustAnchorcmdlet.

Answer: C (LEAVE A REPLY)

NEW QUESTION: 10

You have on-premises servers that run Windows Server as shown in the following table. You have an Azure file share named share1 that stores two files named File2.docx and File3.docx.

You create an Azure File Sync sync group that includes the following endpoints:
share

D:\Folder1 on Server1

D:\Data1 on Server2

For each of the following statements, select Yes if the statement is true. Otherwise, select No.

NOTE: Each correct selection is worth one point.

Statements	Yes	No
You can create a file named File2.docx in D:\Folder1 on Server1.	<input type="radio"/>	<input type="radio"/>
You can create a file named File1.docx in D:\Data1 on Server2.	<input type="radio"/>	<input type="radio"/>
File3.docx will sync to Server1.	<input type="radio"/>	<input type="radio"/>

Answer:

Statements	Yes	No
You can create a file named File2.docx in D:\Folder1 on Server1.	<input checked="" type="radio"/>	<input type="radio"/>
You can create a file named File1.docx in D:\Data1 on Server2.	<input checked="" type="radio"/>	<input type="radio"/>
File3.docx will sync to Server1.	<input type="radio"/>	<input checked="" type="radio"/>

Reference:

<https://docs.microsoft.com/en-us/azure/storage/file-sync/file-sync-introduction>

NEW QUESTION: 11

You need to configure Azure File Sync to meet the file sharing requirements. What should you do? To answer, select the appropriate options in the answer area. NOTE Each correct selection is worth one point.

Answer Area

Minimum number of sync groups to create:

Minimum number of Storage Sync Services to create:

Minimum number of Storage Sync Services to create:

Answer:
Answer Area

Minimum number of sync groups to create:

Minimum number of Storage Sync Services to create:

Minimum number of Storage Sync Services to create:

Reference:

<https://docs.microsoft.com/en-us/azure/storage/file-sync/file-sync-planning>

NEW QUESTION: 12

You have a Group Policy Object (GPO) named GPO1 that contains user settings only.

You plan to apply GPO1 to a global security group named Group1.

You link GP01 to the domain, and you remove all the permissions granted to the Authenticated Users group.

You need to configure permissions for GP01 to meet the following requirements.

- * GPO1 must apply only to the users in Group 1.
- * The solution must use the principle of least privilege

Answer Area

Group:

Domain Computers:

Answer:

Answer Area

NEW QUESTION: 13

You need to sync files from an on premises server named Server1 to Azure by using Azure File Sync.

You have a cloud tiering policy that is configured for 30 percent free space and 70 days.

Volume E on Server1 is 500 GB.

A year ago, you configured E:\Data on Server1 to sync by using Azure File Sync. The files that are visible in E:\Data are shown in the following table.

Name	Size	Last accessed
File1	200 GB	2 days ago
File2	100 GB	10 days ago
File3	200 GB	60 days ago
File4	50 GB	100 days ago

Volume E does NOT contain any other files.

Where are File1 and File3 located? To answer, select the appropriate options in the answer area.

NOTE: Each correct selection is worth one point.

File1:	<input type="checkbox"/> Server1 only <input type="checkbox"/> The Azure file share only <input type="checkbox"/> Server1 and the Azure file share
File3:	<input type="checkbox"/> Server1 only <input type="checkbox"/> The Azure file share only <input type="checkbox"/> Server1 and the Azure file share

Answer:

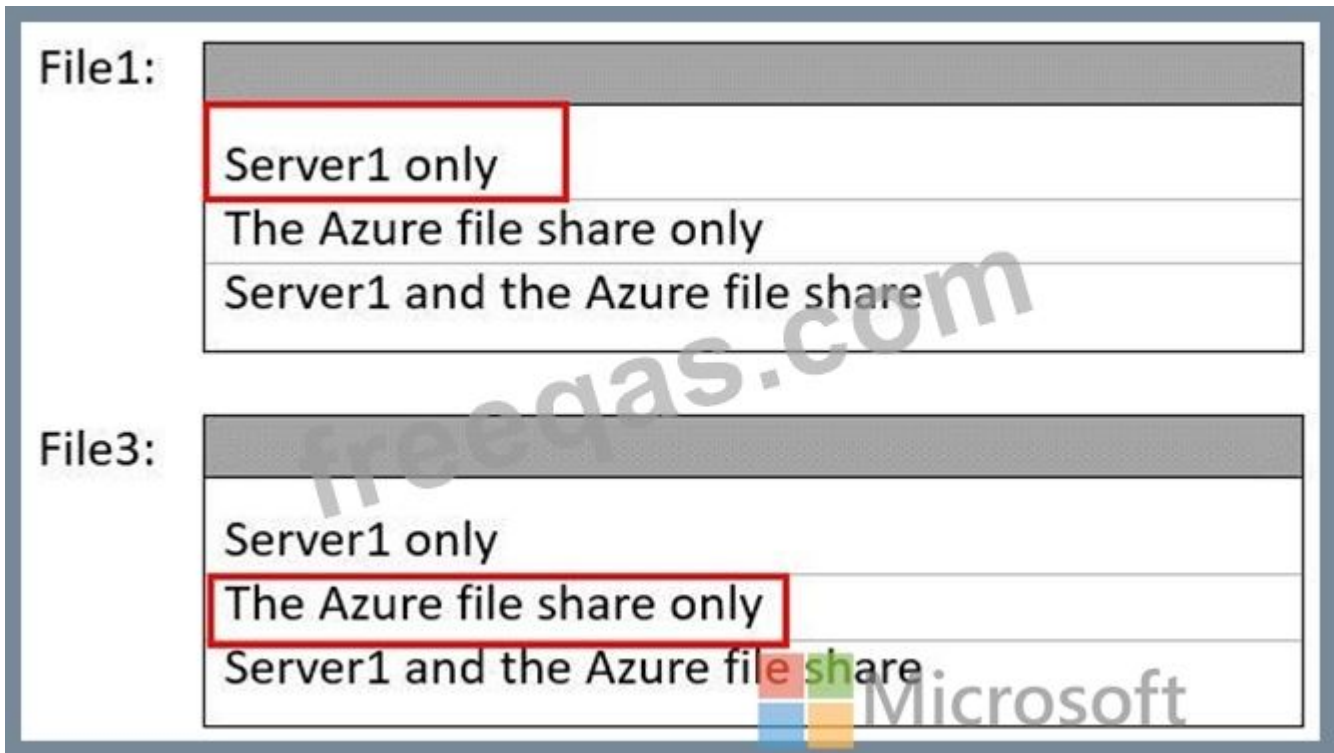

Reference:

<https://docs.microsoft.com/en-us/windows-server/manage/windows-admin-center/azure/azure-file-sync>

<https://docs.microsoft.com/en-us/azure/storage/file-sync/file-sync-cloud-tiering-overview>

NEW QUESTION: 14

Your network contains an Active Directory Domain Services (AD DS) domain named adatum.com

The domain contains a server named Server1 and the users shown in the following table.

Name	Member of
User1	Group1
User2	Group2
User3	Group3

Server1 contains a folder named D:\Folder1. The advanced security settings for Folder 1 are configured as shown in the Permissions exhibit. (Click the Permissions tab.)

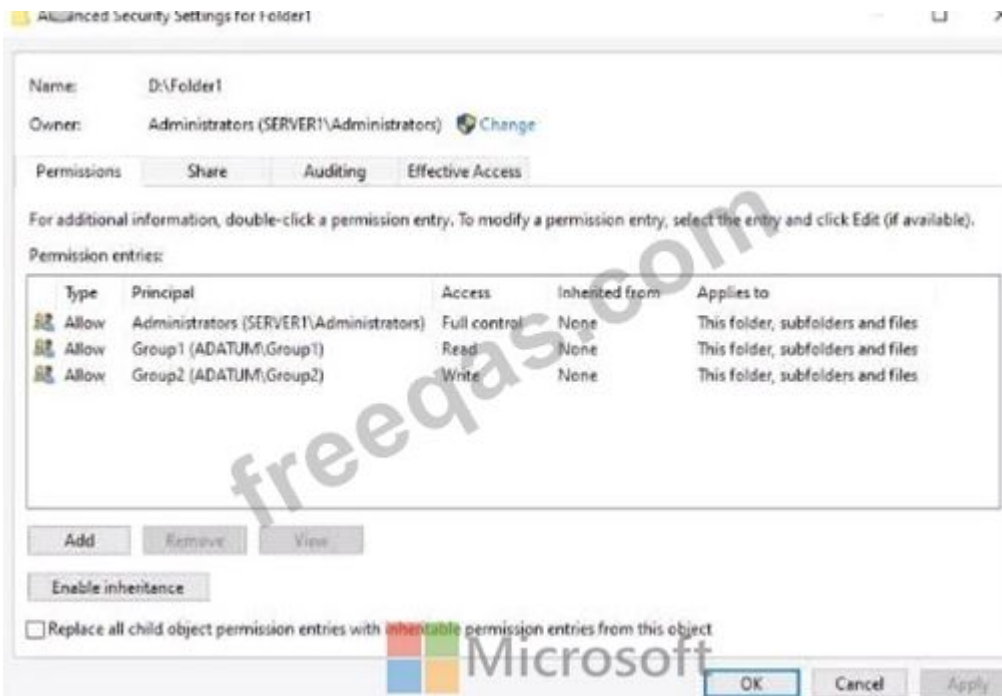

Folder1 is shared by using the following configurations

Group	Permission
Group1	Allow - Change
Group3	Allow - Full Control

Path : D:\Folder1
 Name : Share1
 ShareType : FileSystemDirectory
 FolderEnumerationMode : Unrestricted

Answer:

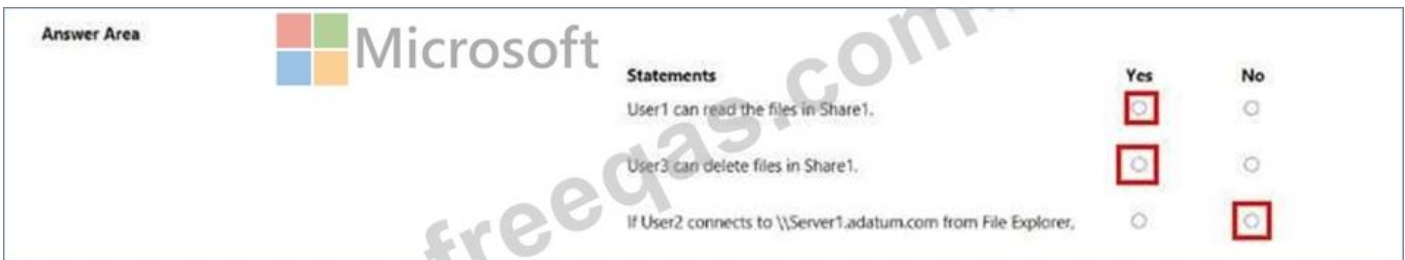

NEW QUESTION: 15

Your on-premises network contains a single-domain Active Directory Domain Services (AD DS) forest. You have an Azure AD tenant named contoso.com. The AD DS forest syncs with the Azure AD tenant by using Azure AD Connect.

You need to ensure that users in the forest that have a custom attribute of NoSync are excluded from synchronization.

How should you configure the Azure AD Connect cloudFiltered attribute, and which tool should you use? To answer, select the appropriate options in the answer area.

NOTE: Each correct selection is worth one point.

Answer:

NEW QUESTION: 16

You plan to deploy an Azure virtual machine that will run Windows Server. The virtual machine will host an Active Directory Domain Services (AD DS) domain controller and a drive named f: on a new virtual disk.

You need to configure storage for the virtual machine. The solution must meet the following requirements:

- * Maximize resiliency for AD DS.
- * Prevent accidental data loss.

How should you configure the storage? To answer, select the appropriate options in the answer area.

NOTE: Each correct selection is worth one point.

Answer:

Valid AZ-800 Dumps shared by PrepPdf.com for Helping Passing AZ-800 Exam!
PrepPdf.com now offer the **newest AZ-800 exam dumps**, the PrepPdf.com AZ-800 exam **questions have been updated** and **answers have been corrected** get the **newest** PrepPdf.com AZ-800 dumps with Test Engine here:
<https://www.preppdf.com/Microsoft/AZ-800-prepaway-exam-dumps.html> (262 Q&As Dumps, **40%OFF Special Discount: Exam-Tests**)

NEW QUESTION: 17

Hotspot Question

Your company has offices in Boston and Montreal. The offices are connected by using a 10-Mbps WAN link that is often saturated.

The office in Boston contains the following:

- An Active Directory Domain Services (AD DS) domain controller named DC1
- A server named Server1 that runs Windows Server and has the File Server role installed

The office in Montreal contains 20 client computers that run Windows 10. Montreal does NOT have any servers.

The company plans to deploy a new line-of-business (LOB) application to all the client computers. The installation source files for the application are in \\Server1\Apps.

You need to make the installation source files available to the client computers in the Montreal office by using the minimum amount of WAN bandwidth possible.

What should you do? To answer, select the appropriate options in the answer area.

NOTE: Each correct selection is worth one point.

Answer Area

Microsoft

On Server1

	▼
Enable BranchCache in hosted cache mode	
Enable BranchCache in Distributed cache mode	
Install the BranchCache for network files role service	

On the client computers

	▼
Enable BranchCache in hosted cache mode	
Enable BranchCache in Distributed cache mode	
Install the BranchCache for network files role service	

Answer:

Answer Area

Microsoft

On Server1

	▼
Enable BranchCache in hosted cache mode	
Enable BranchCache in Distributed cache mode	
Install the BranchCache for network files role service	

On the client computers

	▼
Enable BranchCache in hosted cache mode	
Enable BranchCache in Distributed cache mode	
Install the BranchCache for network files role service	

Explanation:

https://learn.microsoft.com/en-us/windows-server/networking/branchcache/branchcache#BKMK_2

<https://learn.microsoft.com/en-us/windows-server/networking/branchcache/branchcache>

<https://learn.microsoft.com/en-us/windows-server/networking/branchcache/branchcache>

NEW QUESTION: 18

Your network contains an Active Directory Domain Services (AD DS) domain named contoso.com. The domain contains the users shown in the following table.

Name	Located in
User1	Contoso\Users
User2	Contoso\OU1
User3	Contoso\OU1\OU2

The domain has the Group Policy Objects (GPOs) shown in the following table.

Name	Linked to	Enforcement
GPO1	Contoso.com	Enforce is enabled for the GPO link.
GPO2	OU1	None
GPO3	OU2	Block inheritance is enabled for OU2.

The GPOs are configured to map a drive named H as shown in the following table.

Name	Configuration
GPO1	Drive H maps to \\server1\share.
GPO2	Drive H maps to \\server2\share.
GPO3	Drive H maps to \\server3\share.

For each of the following statements, select Yes if the statement is true. Otherwise, select No.

NOTE: Each correct selection is worth one point.

Answer Area

Statements	Yes	No
For User1, \\server2\share maps to drive H.	<input type="radio"/>	<input type="radio"/>
For User2, \\server1\share maps to drive H.	<input type="radio"/>	<input type="radio"/>
For User3, \\server3\share maps to drive H.	<input type="radio"/>	<input type="radio"/>

Answer:
Answer Area

Statements	Yes	No
For User1, \\server2\share maps to drive H.	<input type="radio"/>	<input checked="" type="radio"/>
For User2, \\server1\share maps to drive H.	<input checked="" type="radio"/>	<input type="radio"/>
For User3, \\server3\share maps to drive H.	<input checked="" type="radio"/>	<input type="radio"/>

NEW QUESTION: 19

Your network contains an Active Directory Domain Services (AD DS) domain named contoso.com. The domain contains a server named Server1 that has the DFS Namespaces role service installed. Server1 hosts a domain-based Distributed File System (DFS) Namespace named Files.

The domain contains a file server named Server2. Server2 contains a shared folder named Share1. Share1 contains a subfolder named Folder1.

In the Files namespace, you create a folder named Folder1 that has a target of \\Server2.contoso.com\Share1\Folder1.

You need to configure a logon script that will map drive letter M to Folder1. The solution must use the path of the DFS Namespace.

How should you complete the command to map the drive letter? To answer, select the appropriate options in the answer area.

NOTE: Each correct selection is worth one point.

Answer Area

net use w: \\contoso.com \files\folder1

net use w: \\files.contoso.com \files\share1\folder1

net use w: \\Server1.contoso.com \folder1

net use w: \\Server2.contoso.com \share1\folder1

Answer:

ANSWER AREA

net use w: \\contoso.com \files\folder1

net use w: \\files.contoso.com \files\share1\folder1

net use w: \\Server1.contoso.com \folder1

net use w: \\Server2.contoso.com \share1\folder1

NEW QUESTION: 20

You have a file server named Server1 that runs Windows Server and contains the volumes shown in the following table.

Name	File system
C	NTFS
D	NTFS
E	REFS

On which volumes can you use BitLocker Drive Encryption (BitLocker) and disk quotas? To answer select the appropriate options in the answer area. NOTE Each correct selection is worth one point.

Answer Area

BitLocker:

- C only
- D only
- C and D only
- D and E only
- C, D, and E

Disk quotas:

- C only
- D only
- C and D only
- D and E only
- C, D, and E

Answer:

Answer Area

BitLocker:

- C only
- D only
- C and D only
- D and E only
- C, D, and E**

Disk quotas:

- C only
- D only
- C and D only
- D and E only
- C, D, and E**

Microsoft

NEW QUESTION: 21

Your network contains an Active Directory Domain Services (AD DS) domain named adatum.com.

Permissions for Share1

Share Permissions

Group or user names:

- Domain Users (ADATUM\Domain Users)

Add Remove

Permissions for Domain Users	Allow	Deny
Full Control	<input type="checkbox"/>	<input type="checkbox"/>
Change	<input checked="" type="checkbox"/>	<input type="checkbox"/>
Read	<input checked="" type="checkbox"/>	<input type="checkbox"/>

OK Cancel Apply

Microsoft

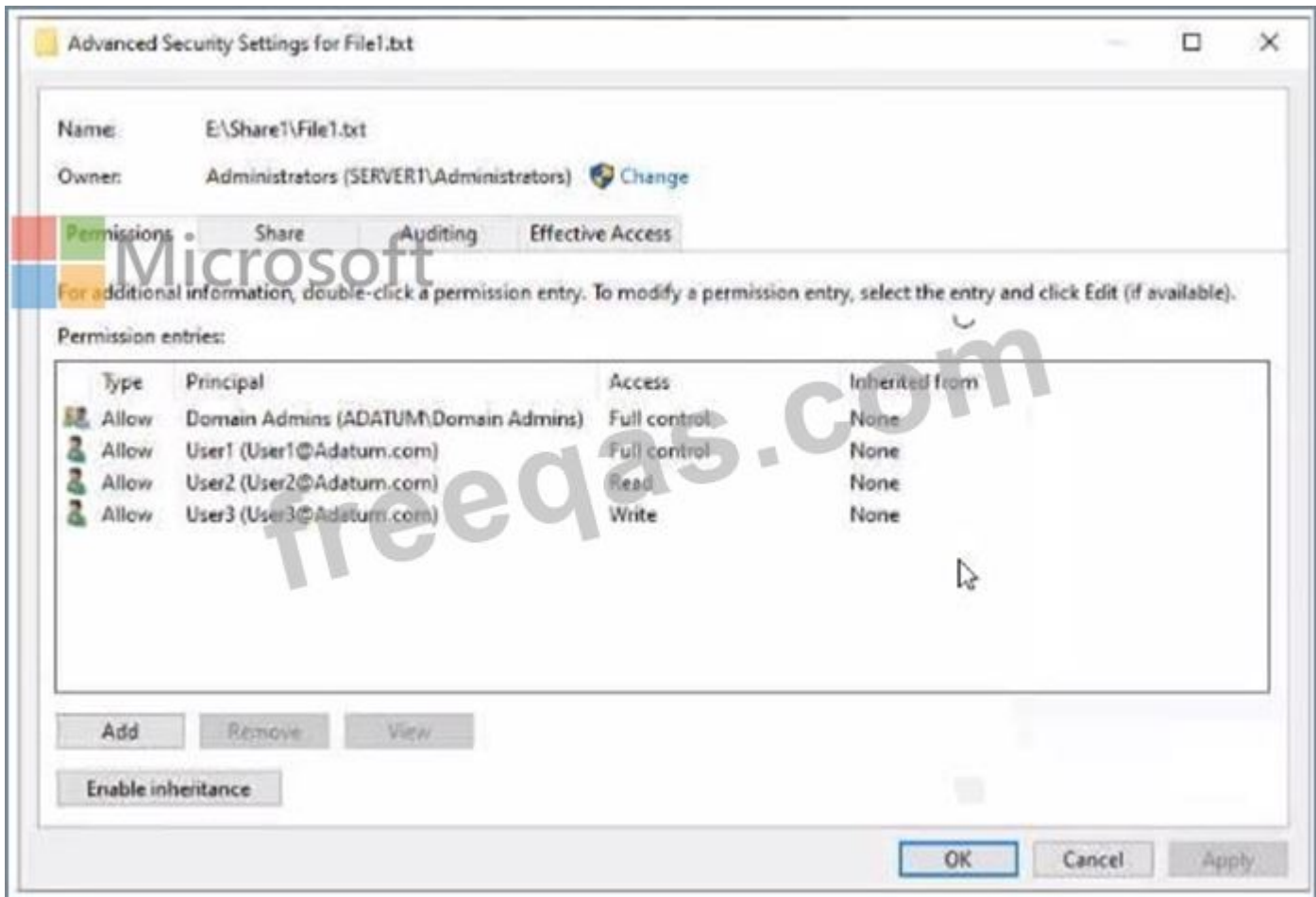

The domain contains a server named Server1 and three users named User1, User2 and User3. Server1 contains a shared folder named Share1 that has the following configurations:

```

ShareState : Online
AvailabilityType : NonClustered
FolderEnumerationMode : AccessBased
CachingMode : Manual
LeasingMode : Full
SmbInstance : Default
CompressData : False
ContinuouslyAvailable : False
EncryptData : False
Name : Share1
Path : E:\Share1
ShadowCopy : False
  
```

The share permissions for Share1 are configured as shown in the Share Permissions exhibit. (Click the Share Permissions tab.) Share1 contains a file named File1.txt. The advanced security settings for File1.txt are configured as shown in the File Permissions exhibit. (Click the File Permissions tab.) For each of the following statements, select Yes if the statement is true. Otherwise, select No.

NOTE: Each correct selection is worth one point.

Answer:

Answer Area

Statements

Statements	Yes	No
When User1 connects to \\Server1.adatum.com\Share1, the user can take ownership of File1.txt.	<input type="radio"/>	<input checked="" type="radio"/>
When User2 connects to \\Server1.adatum.com\Share1, File1.txt is visible.	<input checked="" type="radio"/>	<input type="radio"/>
When User3 connects to \\Server1.adatum.com\Share1, File1.txt is visible.	<input type="radio"/>	<input checked="" type="radio"/>

NEW QUESTION: 22

Your network contains an Azure AD Domain Services domain named contoso.com. You need to configure a password policy for the local user accounts on the Azure virtual machines joined to contoso.com.

What should you do? To answer, select the appropriate options in the answer area.

NOTE: Each correct selection is worth one point.

Answer Area

Sign in by using a user account that is a member of the:

- AAD DC Administrators group
- AAD DC Administrators group
- Administrators group
- Domain Admins group

Use a Group Policy Object (GPO) linked to the:

- AADDC Users organizational unit (OU)
- AADDC Computers organizational unit (OU)
- AADDC Users organizational unit (OU)
- Computers container

Answer:

Answer Area

Sign in by using a user account that is a member of the:

- AAD DC Administrators group
- AAD DC Administrators group**
- Administrators group
- Domain Admins group

Use a Group Policy Object (GPO) linked to the:

- AADDC Users organizational unit (OU)
- AADDC Computers organizational unit (OU)
- AADDC Users organizational unit (OU)**
- Computers container

NEW QUESTION: 23

You have an onpremises DNS server named Server1 that runs Windows Server. Server 1 hosts a DNS zone named fabrikam.com. You have an Azure subscription that contains the resources shown in the following table.

Name	Type	Description
Vnet1	Virtual network	Connects to the on-premises network by using a Site-to-Site VPN
VM1	Virtual machine	Runs Windows Server and has the DNS Server role installed
contoso.com	Private DNS zone	Linked to Vnet1
contoso.com	Public DNS zone	Contains the DNS records of all the platform as a service (PaaS) resources

Answer Area

On Vnet1:

Configure VM1 to forward requests for the contoso.com zone to the public DNS zone.
 Configure Vnet1 to use a custom DNS server that is set to the Azure-provided DNS at 168.63.129.16.
 Configure VM1 to forward requests for the contoso.com zone to the Azure-provided DNS at 168.63.129.16.

On the on-premises network:

Configure forwarding for the contoso.com zone to VM1.
 Configure forwarding for the contoso.com zone to the public DNS zone.
 Configure forwarding for the contoso.com zone to the Azure-provided DNS at 168.63.129.16.

Answer:

Answer Area

On Vnet1:

Configure VM1 to forward requests for the contoso.com zone to the public DNS zone.
 Configure Vnet1 to use a custom DNS server that is set to the Azure-provided DNS at 168.63.129.16.
 Configure VM1 to forward requests for the contoso.com zone to the Azure-provided DNS at 168.63.129.16.

On the on-premises network:

Configure forwarding for the contoso.com zone to VM1.
 Configure forwarding for the contoso.com zone to the public DNS zone.
 Configure forwarding for the contoso.com zone to the Azure-provided DNS at 168.63.129.16.

NEW QUESTION: 24

Case Study 2 - Contoso, Ltd

Overview

Contoso, Ltd. is a company that has a main office in Seattle and two branch offices in Los Angeles and Montreal.

Existing Environment

AD DS Environment

The network contains an on premises Active Directory Domain Services (AD DS) forest named contoso.com. The forest contains two domains named contoso.com and canada.contoso.com.

The forest contains the domain controllers shown in the following table.

Name	Domain	Active Directory site
DC1	contoso.com	Seattle
DC2	contoso.com	Los Angeles
DC3	canada.contoso.com	Montreal
DC4	contoso.com	Montreal
DC5	canada.contoso.com	Seattle

All the domain controllers are global catalog servers.

Server infrastructure

The network contains the servers shown in the following table.

Name	Organizational Unit (OU)	Server role	Domain	Active Directory site
Server1	Member Servers	None	canada.contoso.com	Montreal
Server2	Member Servers	Hyper-V	canada.contoso.com	Montreal
Server3	Member Servers	None	canada.contoso.com	Montreal

A server named Server4 runs Windows Server and is in a workgroup. Windows Firewall on Server4 uses the private profile.

Server2 hosts three virtual machines named VM1, VM2, and VM3.

VM3 is a file server that stores data in the volumes shown in the following table.

Name	File system
C	NTFS
D	NTFS
E	ReFS
F	ExFat

Group Policies

The contoso.com domain has the Group Policies Objects (GPOs) shown in the following table.

Name	Minimum password length	Linked to
GPO1	14	OU1
GPO2	8	Member Servers
Default Domain Policy	10	contoso.com

Existing Identities

The forest contains the users shown in the following table.

Name	In OU	Member of
Contoso\Admin1	Contoso\OU1	Contoso\Enterprise Admins
Contoso\Admin2	Contoso\OU1	Contoso\Domain Admins
Canada\Admin3	Canada\OU2	Canada\Domain Admins
Contoso\User1	Contoso\OU3	Contoso\Domain Users

The forest contains the groups shown in the following table.

Name	Domain	Type
Group1	contoso.com	Universal security group
Group2	contoso.com	Global security group
Group3	contoso.com	Domain local security group
Group4	canada.contoso.com	Global distribution group
Group5	canada.contoso.com	Global distribution group
Group6	canada.contoso.com	Domain local distribution group

Current Problems

When an administrator signs in to the console of VM2 by using Virtual Machine Connection, and then disconnects from the session without signing out, another administrator can connect to the console session as the currently signed in user.

Requirements

Technical Requirements

Contoso identifies the following technical requirements:

Change the replication schedule for all site links to 30 minutes.

Promote Server1 to a domain controller in canada.contoso.com.

Install and authorize Server3 as a DHCP server.

Ensure that User1 can manage the membership of all the groups in Contoso\OU3.

Ensure that you can manage Server4 from Server1 by using PowerShell remoting.

Ensure that you can run virtual machines on VM1.

Force users to provide credentials when they connect to VM2.

On VM3, ensure that Data Deduplication on all volumes is possible.

Question

You need to meet the technical requirements for VM3.

On which volumes can you enable Data Deduplication?

A. C and D only

B. D only

C. C, D, E, and F

D. D and E only

E. D, E, and F only

Answer: D (LEAVE A REPLY)

ReFS - Data Deduplication is supported starting with Windows Server 2019.

<https://docs.microsoft.com/en-us/windows-server/storage/data-deduplication/interop>

NEW QUESTION: 25

You have an on-premises Active Directory Domain Services (AD DS) domain that syncs with an Azure Active Directory (Azure AD) tenant. You have an on-premises web app named WebApp1 that only supports Kerberos authentication.

You need to ensure that users can access WebApp1 by using their Azure AD account. The solution must minimize administrative effort.

What should you configure? To answer, select the appropriate options in the answer area.

NOTE: Each correct selection is worth one point.

Answer:

Reference:

<https://docs.microsoft.com/en-us/azure/active-directory/app-proxy/application-proxy-add-on-premises-application>

NEW QUESTION: 26

Your network contains three Active Directory Domain Services (AD DS) forests as shown in the following exhibit.

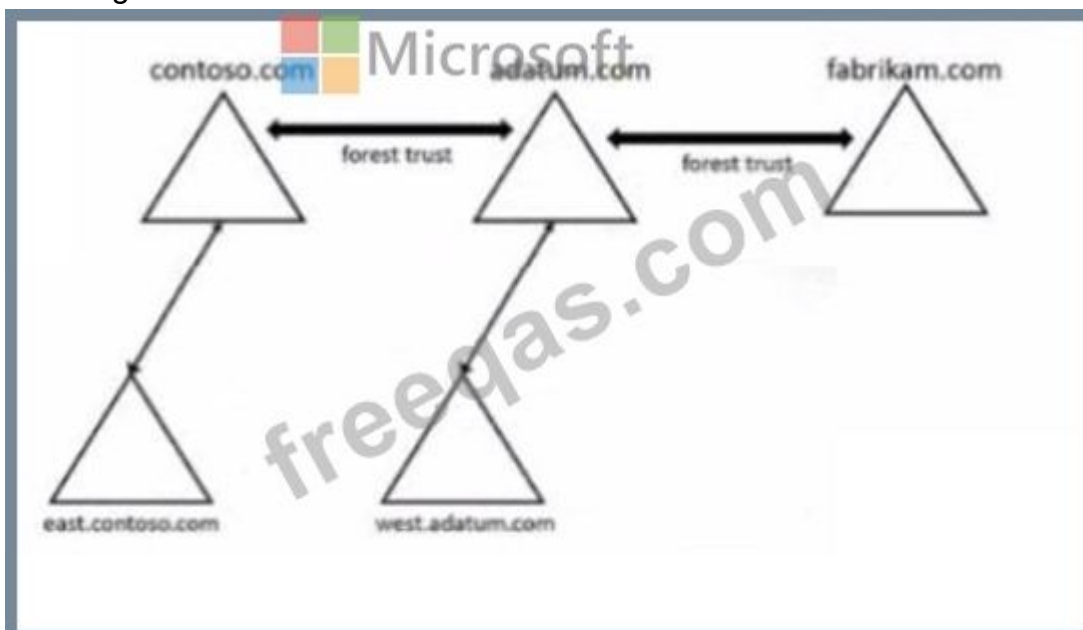

The network contains the users shown in the following table.

Name	Domain
User1	east.contoso.com
User2	fabrikam.com

The network contains the security groups shown in the following table.

Name	Type	Domain
Group1	Domain local	west.adatum.com
Group2	Universal	contoso.com
Group3	Universal	east.contoso.com

For each of the following statements, select Yes if the statement is true, Otherwise, select No.

NOTE: Each correct selection is worth one point.

Answer Area

Statements	Yes	No
You can add User1 to Group1.	<input type="radio"/>	<input type="radio"/>
You can add User2 to Group3.	<input type="radio"/>	<input type="radio"/>
You can grant Group2 permissions to the resources in the fabrikam.com domain.	<input type="radio"/>	<input type="radio"/>

Answer:

Answer Area

Statements	Yes	No
You can add User1 to Group1.	<input checked="" type="checkbox"/>	<input type="checkbox"/>
You can add User2 to Group3.	<input type="checkbox"/>	<input checked="" type="checkbox"/>
You can grant Group2 permissions to the resources in the fabrikam.com domain.	<input checked="" type="checkbox"/>	<input type="checkbox"/>

NEW QUESTION: 27

Drag and Drop Question

You deploy a single-domain Active Directory Domain Services (AD DS) forest named contoso.com.

You deploy a server to the domain and configure the server to run a service.

You need to ensure that the service can use a group managed service account (gMSA) to authenticate.

Which three PowerShell cmdlets should you run in sequence? To answer, move the appropriate cmdlets from the list of cmdlets to the answer area and arrange them in the correct order.

Cmdlets	Answer Area
<input type="text" value="New-ADServiceAccount"/>	
<input type="text" value="Install-ADServiceAccount"/>	
<input type="text" value="Add-ADComputerServiceAccount"/>	<input type="text" value="Add-ADComputerServiceAccount"/>
<input type="text" value="Set-KdsConfiguration"/>	<input type="text" value="Set-KdsConfiguration"/>
<input type="text" value="Add-KdsRootKey"/>	<input type="text" value="Add-KdsRootKey"/>
<input type="text" value="Add-ADGroupMember"/>	<input type="text" value="Add-ADGroupMember"/>

Answer:

Cmdlets	Answer Area
<input type="text" value="Add-ADComputerServiceAccount"/>	<input type="text" value="Add-KdsRootKey"/>
<input type="text" value="Set-KdsConfiguration"/>	<input type="text" value="New-ADServiceAccount"/>
<input type="text" value="Add-ADGroupMember"/>	<input type="text" value="Install-ADServiceAccount"/>
<input type="text" value="Add-ADGroupMember"/>	<input type="text" value="Add-ADGroupMember"/>

NEW QUESTION: 28

You have an Azure virtual machine named Served that runs a network management application. Server1 has the following network configurations:

- * Network interface: Nic1
- * IP address. 10.1.1.1/24
- * Connected to: VnetVSubnet1

You need to connect Server1 to an additional subnet named Vnet1/Subnet2.

What should you do?

- A. Add a network interface to Server1.
- B. Add an IP configuration to Nic1.
- C. Create a private endpoint on Subnet2
- D. Modify the IP configurations of Nic1.

Answer: ([SHOW ANSWER](#))

NEW QUESTION: 29

Your network contains two Active Directory forests and a domain trust as shown in the following exhibit.

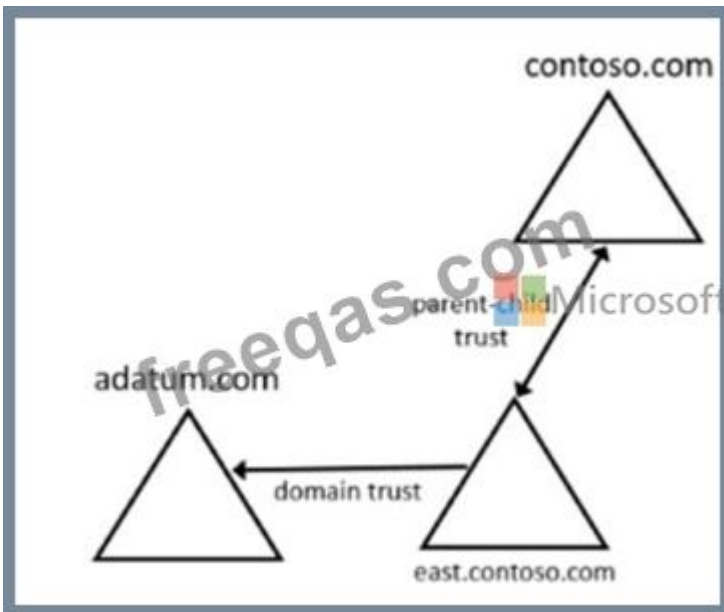

The domain trust has the following configurations:

- * Name: adatum.com
- * Type: External
- * Direction: One-way. outgoing
- * Outgoing trust authentication level: Domain-wide authentication

Name	Domain
User1	adatum.com
User2	contoso.com
User3	east.contoso.com

The forests contain the network shares shown in the following table.

Name	In domain
Share1	adatum.com
Share2	contoso.com
Share3	east.contoso.com

For each of the following statements, select Yes if the statement is true. Otherwise, select No.

NOTE: Each correct selection is worth one point.

Answer Area

Statements	Yes	No
User1 can be assigned permissions for Share3.	<input type="radio"/>	<input type="radio"/>
User2 can be assigned permissions for Share1.	<input type="radio"/>	<input type="radio"/>
User3 can be assigned permissions for Share1.	<input type="radio"/>	<input type="radio"/>

Answer:

Answer Area

Statements	Yes	No
User1 can be assigned permissions for Share3.	<input checked="" type="checkbox"/>	<input type="checkbox"/>
User2 can be assigned permissions for Share1.	<input type="checkbox"/>	<input checked="" type="checkbox"/>
User3 can be assigned permissions for Share1.	<input type="checkbox"/>	<input checked="" type="checkbox"/>

NEW QUESTION: 30

Your network contains an Active Directory Services (AD DS) forest. The forest contains three domains.

Each domain contains 10 domain controllers.

You plan to store a DNS zone in a custom active Directory partition.

You need to create the Active Directory partition for the zone. The partition replicate to only four of the domain controllers.

What should you use?

- A. Active Directory Administrator Center
- B. DNS Manager
- C. Active Directory Sites and Services
- D. dnscmd.exe

Answer: A (LEAVE A REPLY)

NEW QUESTION: 31

Your network contains an Active Directory Domain Services (AD DS) forest named contoso.com. The forest contains a child domain named east.contoso.com.

in the contoso.com domain, you create two users named Admin1 and Admin2.

You need to ensure that the users can perform the following tasks:

- * Admin1 can create and manage Active Directory sites.
- * Admin2 can deploy domain controller to the east.contoso.com domain.

The solution must use the principle of least privilege.

To which group should you add each user? To answer, select the appropriate options in the answer area.

NOTE Each correct selection is worth one point.

Answer Area

Microsoft

Admin1:

- Contoso\Administrators
- Contoso\Domain Admins
- Contoso\Enterprise Admins
- East\Administrators
- East\Domain Admins

Admin2:

- Contoso\Administrators
- Contoso\Domain Admins
- Contoso\Enterprise Admins
- East\Administrators
- East\Domain Admins

Answer:

ANSWER AREA

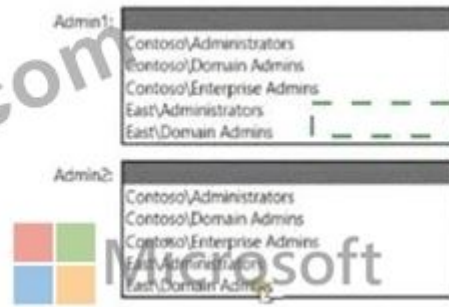

Explanation

Reference:

<https://docs.microsoft.com/en-us/windows-server/remote/remote-access/ras/multisite/configure/step-2-configure->

Valid AZ-800 Dumps shared by PrepPdf.com for Helping Passing AZ-800 Exam!
PrepPdf.com now offer the **newest AZ-800 exam dumps**, the PrepPdf.com AZ-800 exam **questions have been updated** and **answers have been corrected** get the **newest** PrepPdf.com AZ-800 dumps with Test Engine here:
<https://www.preppdf.com/Microsoft/AZ-800-prepaway-exam-dumps.html> (262 Q&As Dumps, **40%OFF Special Discount: Exam-Tests**)

NEW QUESTION: 32

You have an Azure Active Directory Domain Services (Azure AD DS) domain.

You create a new user named Admin1.

You need Admin1 to deploy custom Group Policy settings to all the computers in the domain. The solution must use the principle of least privilege.

What should you include in the solution? To answer, select the appropriate options in the answer area.

NOTE: Each correct selection is worth one point

Add Admin1 to the following group:

AAD DC Administrators
Domain Admins
Group Policy Creator Owners

Instruct Admin1 to apply the custom Group Policy settings by:

Creating a new Group Policy Object (GPO) and linking the GPO to the domain
Modifying AADDC Computers GPO
Modifying the default domain GPO

Answer:

Add Admin1 to the following group:

AAD DC Administrators
Domain Admins
Group Policy Creator Owners

Instruct Admin1 to apply the custom Group Policy settings by:

Creating a new Group Policy Object (GPO) and linking the GPO to the domain
Modifying AADDC Computers GPO
Modifying the default domain GPO

Reference:

<https://docs.microsoft.com/en-us/azure/active-directory-domain-services/manage-group-policy>

NEW QUESTION: 33

You have a server named Server1 that runs Windows Server and has the Hyper-V server role installed.

You need 10 limit which Hyper-V module cmdlets helpdesk users can use when administering Server 1 remotely.

You configure Just Enough Administration (JEA) and successfully build the role capabilities and session configuration files.

How should you complete the PowerShell command? To answer, select the appropriate options in the answer area.

NOTE: Each correct selection is worth one point.

U132WET AF1C8

Enter-PSSession	-Path .\HyperVJeaConfig	.ps1
New-PSSessionConfigurationFile		.psm1
Register-PSSessionConfiguration		.psrc
		.pssc

Answer:

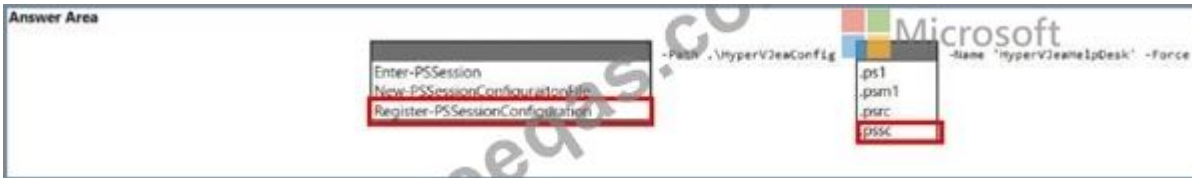

Reference:

<https://docs.microsoft.com/en-us/powershell/scripting/learn/remoting/jea/register-jea?view=powershell-7.2>

NEW QUESTION: 34

You have a server named Server1 that runs Windows Server. Server1 has a just-a-bunch-of-disks (JBOD) enclosure attached.

You plan to create a storage pool on Server1 and a virtual disk that will use a mirror layout.

You are considering whether to use a two-way or a three-way mirror layout.

What is the minimum number of disks required for each type of mirror layout? To answer, select the appropriate options in the answer area.

NOTE: Each correct selection is worth one point.

Answer Area

Answer:

NEW QUESTION: 35

Your network contains an Active Directory Domain Services (AD DS) domain named contoso.com. The domain contains a server named Server1 that has the DFS Namespaces role service installed. Server1 hosts a domain-based Distributed File System (DFS) Namespace named Files.

The domain contains a file server named Server2. Server2 contains a shared folder named Share1. Share1 contains a subfolder named Folder1.

In the Files namespace, you create a folder named Folder1 that has a target of \Server2.contoso.com\Share1\Folder1.

You need to configure a logon script that will map drive letter M to Folder1. The solution must use the path of the DFS Namespace.

How should you complete the command to map the drive letter? To answer, select the appropriate options in the answer area.

NOTE: Each correct selection is worth one point.

Answer Area

Answer:

NEW QUESTION: 36

Your network contains two Active Directory Domain Services (AD DS) forests named contoso.com and fabrikam.com. A two-way forest trust exists between the forests. Each forest contains a single domain. The domains contain the servers shown in the following table.

Name	Domain	Description
Server1	contoso.com	Hosts a Windows Admin Center gateway
Server2	fabrikam.com	Hosts resources that will be managed remotely by using Windows Admin Center on Server1

You need to configure resources based constrained delegation so that the users in contoso.com can use Windows Admin Center on Server2 to connect to Server1. How should you complete the command? To answer, select the appropriate options in the answer area. NOTE: Each correct selection is worth one point.

Answer Area

Answer:

Answer Area

Reference:

<https://docs.microsoft.com/en-us/windows-server/security/kerberos/kerberos-constrained-delegation-overview>

<https://docs.microsoft.com/en-us/powershell/module/activedirectory/set-adcomputer?view=windowsserver2022-ps>

NEW QUESTION: 37

Your network contains an on-premises Active Directory Domain Services (AD DS) domain named contoso.com. The domain contains the objects shown in the following table.

Name	Type
User1	User
Group1	Universal security group
Group2	Domain local security group
Computer1	Computer

You plan to sync contoso.com with an Azure Active Directory (Azure AD) tenant by using Azure AD Connect. You need to ensure that all the objects can be used in Conditional Access policies. What should you do?

- A. Change the scope of Group1 and Group2 to Global
- B. Change the scope of Group2 to Universal
- C. Clear the Configure device writeback option.
- D. Select the Configure Hybrid Azure AD join option.

Answer: C (LEAVE A REPLY)

NEW QUESTION: 38

You deploy a single-domain Active Directory Domain Services (AD DS) forest named contoso.com.

You deploy a server to the domain and configure the server to run a service.

You need to ensure that the service can use a group managed service account (gMSA) to authenticate.

Which three PowerShell cmdlets should you run in sequence? To answer, move the appropriate cmdlets from the list of cmdlets to the answer area and arrange them in the correct order.

Answer:

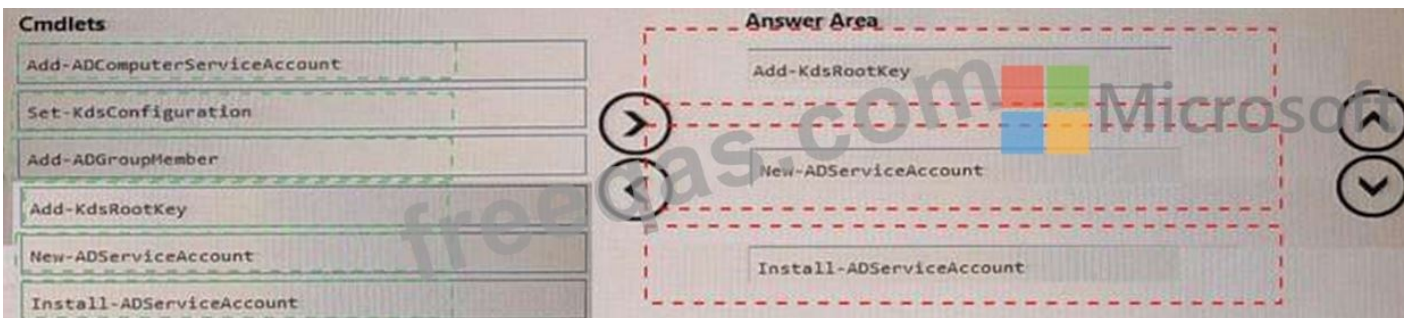

Explanation

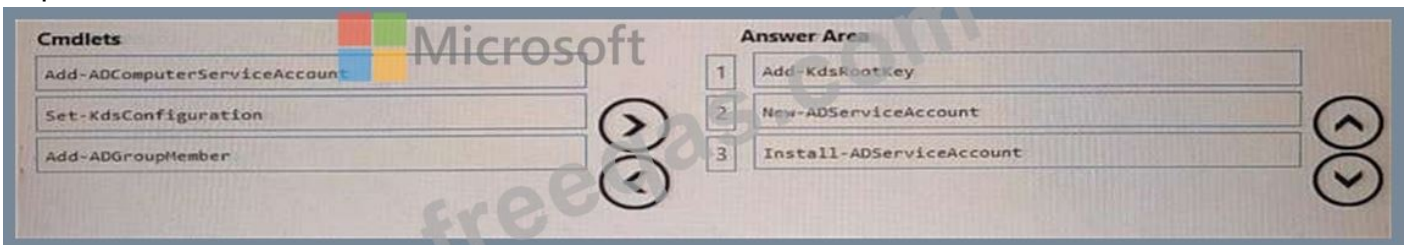

NEW QUESTION: 39

You have an on-premises Active Directory Domain Services (AD DS) domain that syncs with an Azure Active Directory (Azure AD) tenant. Group writeback is enabled in Azure AD Connect.

The AD DS domain contains a server named Server1. Server1 contains a shared folder named share1.

You have an Azure Storage account named storage2 that uses Azure AD-based access control. The storage2 account contains a share named shared. You need to create a security group that meets the following requirements:

- * Can contain users from the AD DS domain
- * Can be used to authorize user access to share1 and share2

What should you do?

- A.** in the Azure AD tenant create a security group that has assigned membership
- B.** in the Azure AD Tenant create a security group that has dynamic membership.

- C. in the Azure AD tenant create a Microsoft 365 group
- D. in the AD DS domain, create a universal security group

Answer: ([SHOW ANSWER](#))

NEW QUESTION: 40

Which groups can you add to Group3 and Group5? To answer, select the appropriate options in the answer area.

NOTE: Each correct selection is worth one point.

Group3:	<input type="checkbox"/>
	<input type="checkbox"/> Group6 only
	<input type="checkbox"/> Group1 and Group2 only
	<input type="checkbox"/> Group1 and Group4 only
	<input type="checkbox"/> Group1, Group2, Group4, and Group5 only
	<input type="checkbox"/> Group1, Group2, Group4, Groups, and Group6
Group5:	<input type="checkbox"/>
	<input type="checkbox"/> Group1 only
	<input type="checkbox"/> Group4 only
	<input type="checkbox"/> Group6 only
	<input type="checkbox"/> Group2 and Group4 only
	<input type="checkbox"/> Group4 and Group6 only

Answer:

Group3:	
	Group6 only
	Group1 and Group2 only
	Group1 and Group4 only
	Group1, Group2, Group4, and Group5 only
	Group1, Group2, Group4, Groups, and Group6

Group5:	
	Group1 only
	Group4 only
	Group6 only
	Group2 and Group4 only
	Group4 and Group6 only

Reference:

<https://docs.microsoft.com/en-us/windows/security/identity-protection/access-control/active-directory-security-groups>

NEW QUESTION: 41

You have an Azure virtual machine named VM1 that runs Windows Server.

You need to configure the management of VM1 to meet the following requirements:

Require administrators to request access to VM1 before establishing a Remote Desktop connection.

Limit access to VM1 from specific source IP addresses.

Limit access to VM1 to a specific management port.

What should you configure?

- A. Microsoft Defender for Cloud
- B. a network security group (NSG)
- C. Azure Front Door
- D. Azure Active Directory (Azure AD) Privileged Identity Management (PIM)

Answer: (SHOW ANSWER)

<https://docs.microsoft.com/en-us/azure/defender-fo>

NEW QUESTION: 42

You deploy a new Active Directory Domain Services (AD DS) forest named contoso.com. The domain contains three domain controllers named DC1, DC2, and DC3.

You rename Default-First-Site-Name as Site1.

You plan to ship DC1, DC2, and DC3 to datacenters in different locations. You need to configure replication between DC1, DC2, and DC3 to meet the following requirements:

Each domain controller must reside in its own Active Directory site.

The replication schedule between each site must be controlled independently.

Interruptions to replication must be minimized.

Which three actions should you perform in sequence in the Active Directory Sites and Services console? To answer, move the appropriate actions from the list of actions to the answer area and arrange them in the correct order.

Actions

Answer Area

- Create a connection object between DC1 and DC2.
- Create an additional site link that contains Site1 and Site2.
- Create two additional sites named Site2 and Site3. Move DC2 to Site2 and DC3 to Site3.
- Create a connection object between DC2 and DC3.
- Remove Site2 from DEFAULTIPSITELINK.

Answer:

Answer Area

- Create two additional sites named Site2 and Site3. Move DC2 to Site2 and DC3 to Site3.
- Create a connection object between DC1 and DC2.
- Create a connection object between DC2 and DC3.

- 1 - Create two additional sites named Site2 and Site3. Move DC2 to Site2 and DC3 to Site3.
- 2 - Create a connection object between DC1 and DC2.
- 3 - Create a connection object between DC2 and DC3.

NEW QUESTION: 43

Your network contains a two-domain on-premises Active Directory Domain Services (AD DS) forest named Contoso.com. The forest contains the domain controllers shown in the following table.

Name	Description	Domain	Active Directory site
DC1	Forest-wide and domain-wide FSMO role holder	contoso.com	Hub
DC2	Domain-wide FSMO role holder	child.contoso.com	Site1
RODC3	Read-only domain controller (RODC)	contoso.com	Site2

You create an Active Directory site named Site3. Site1, Site2 and Site3 each has a dedicated site link to the Hub site.

In Site3, you install a new server named Server1.

You need to promote Server1 to an ROOC in child.contoso.com by using the install from Media (IFM) option.

The solution must minimize network traffic.

What should you do? To answer select the appropriate options in the answer area.

NOTE: Each correct selection is worth one point.

Answer Area

Server to use to create the IFM source:

- DC1
- DC2
- Server1
- RODC3

Tool to use to create the IFM source:

- Azure Backup
- Dcdiag.exe
- Ntdsutil.exe
- Repadmin.exe
- Windows Server Backup

Answer:

Answer Area

Server to use to create the IFM source:

- DC1
- DC2
- Server1
- RODC3

Tool to use to create the IFM source:

- Azure Backup
- Dcdiag.exe
- Ntdsutil.exe
- Repadmin.exe
- Windows Server Backup

NEW QUESTION: 44

You deploy a single-domain Active Directory Domain Services (AD DS) forest named contoso.com.

You deploy a server to the domain and configure the server to run a service.

You need to ensure that the service can use a group managed service account (gMSA) to authenticate.

Which three PowerShell cmdlets should you run in sequence? To answer, move the appropriate cmdlets from the list of cmdlets to the answer area and arrange them in the correct order.

Answer:

- 1 - Add-KdsRootKey
- 2 - New-ADServiceAccount
- 3 - Install-ADServiceAccount

NEW QUESTION: 45

Case Study 1 - Fabrikam, Inc

Overview

Fabrikam, Inc is a manufacturing company that has a main office in New York and a branch office in Seattle.

Existing Environment

On-premises Servers

The on-premises network contains servers that run Windows Server as shown in the following table.

Name	Configuration	Office
AADC1	Azure AD Connect	New York
APP1	Application Server	New York
APP2	Application Server	Seattle
DC1	Domain Controller	New York
DC2	Domain Controller	Seattle
DHCP1	DHCP server	New York
DHCP2	DHCP server	Seattle
FS1	File server	New York
FS2	File server	Seattle
VM1	None	New York
VM2	None	Seattle
WEB1	Web server	New York
WEB2	Web server	Seattle

DC1 hosts all the operation master roles.

WEB1 and WEB2 run an Internet Information Services (IIS) web app named Webapp1.

On-premises Network

The New York and Seattle offices are connected by using redundant WAN links.

The client computers in each office get IP addresses from their local DHCP server.

DHCP1 contains a scope named Scope1 that has addresses for the New York office, DHCP2 contains a scope named Scope2 that has addresses for the Seattle office.

Identity Infrastructure

The network contains a single on-premises Active Directory Domain Services (AD DS) domain named corp.fabrikam.com. Currently, all the service accounts use individual domain user accounts.

All domain controllers have the DNS Server role installed and host a copy of the Active Directory integrated DNS zone of corp.fabrikam.com.

The corp.fabrikam.com AD DS domain syncs with an Azure Active Directory (Azure AD) tenant.

Group Policy Objects (GPOs)

The corp.fabrikam.com domain contains the organizational units (OUs) and custom Group Policy Objects (GPOs) shown in the following table.

OU name	Linked GPO	Description
AllUsers	GPO1	Contains all the user accounts in the domain
AllComputers	GPO2	Contains all the computer accounts for the client computers in the domain
AllServers	GPO3	Contains all the computer accounts for Windows servers
VirtualDesktops	GPO4	A new OU that will contain the computers account for AzureVirtual Desktop session hosts

Requirements

Planned Changes

Fabrikam identifies the following planned changes:

Create a single Azure subscription named Sub1 that will contain a single Azure virtual network named Vnet1.

Replace the WAN links between the Seattle and New York offices by using Azure Virtual WAN and ExpressRoute. Both on premises offices will be connected to Vnet1 by using ExpressRoute.

Create three Azure file shares named newyorkhiles, seattlefiles, and companyfiles.

Create a domain controller named dc3.corp.fabrikam.com in Vnet1.

Deploy an Azure Virtual Desktop host pool to Vnet1. The Azure Virtual Desktop session hosts will be hybrid Azure AD-joined.

License all servers for Microsoft Defender for servers.

Use Azure Policy to enforce configuration management policies on the servers in Azure and on-premises.

Networking Requirements

Fabrikam identifies the following networking requirements:

Implement Virtual WAN and ensure that all the network traffic between the sites uses Virtual WAN. All communications must occur over ExpressRoute.

If a DHCP server fails, ensure that the client computers can continue to receive their dynamic IP address and renew their existing lease.

Ensure that the resources in Vnet1 can resolve the names of the on-premises servers in the corp.fabrikam.com domain.

Security Requirements

Fabrikam identifies the following security requirements:

Apply GPO4 to the Azure Virtual Desktop session hosts. Ensure that Azure Virtual Desktop user sessions lock after being idle for 10 minutes. Users must be able to control the lockout time manually from their client computer.

Ensure that server administrators request approval before they can establish a Remote Desktop connection to an Azure virtual machine. If the request is approved, the connection must be established within two hours.

Prevent user passwords from containing all or part of words that are based on the company name, such as Fab, f@br1kAm or fabr!|.

Ensure that all instances of Webapp1 use the same service account. The password of the service account must change automatically every 30 days.

Prevent domain controllers from directly contacting hosts on the internet.

File Sharing Requirements

You need to configure the synchronization of Azure files to meet the following requirements:

Ensure that seattlefiles syncs to FS2.

Ensure that newyorkfiles syncs to FS1.

Ensure that companyfiles syncs to both FS1 and FS2.

Question

You need to implement an availability solution for DHCP that meets the networking requirements.

Which two actions should you perform? Each correct answer presents part of the solution.

NOTE: Each correct selection is worth one point.

A. On DHCP1, create a scope that contains 25 percent of the IP addresses from Scope2.

B. On the router in each office, configure a DHCP relay.

C. DHCP2, configure a scope that contains 25 percent of the IP addresses from Scope1.

D. On each DHCP server, install the Failover Clustering feature and add the DHCP cluster role.

E. On each DHCP scope, configure DHCP failover.

Answer: B,E (LEAVE A REPLY)

[https://docs.microsoft.com/en-us/previous-versions/windows/it-pro/windows-server-2012-r2-and-2012/hh831385\(v=ws.11\)](https://docs.microsoft.com/en-us/previous-versions/windows/it-pro/windows-server-2012-r2-and-2012/hh831385(v=ws.11))

NEW QUESTION: 46

SIMULATION

You need to create a user named Admin1 in contoso.com. Admin1 must be able to back up and restore files on SRV1. The solution must use principle of the least privilege.

To complete this task, sign in the required computer or computers.

Answer:

Step 1: Sign in to the Azure portal in the User Administrator role for the organization.
Add a new user
You can create a new user using the Azure Active Directory portal.
To add a new user, follow these steps:

Step 1. Sign in to the Azure portal in the User Administrator role for the organization.

Step 2: Search for and select Azure Active Directory from any page.

Step 3: Select Users, and then select New user.

Step 4: On the User page, enter information for this user.

Name: Admin1
User name: Admin1
Groups: Optional
Groups: Optional: Backup Operator

Step 5: Copy the autogenerated password provided in the Password box. You'll need to give this password to the user to sign in for the first time.

Step 6: Select Create.
The user is created and added to your Azure AD organization.

Note:

Azure Backup provides three built-in roles to control backup management operations.
Backup Operator - This role has permissions to everything a contributor does except removing backup and managing backup policies. This role is equivalent to contributor except it can't perform destructive operations such as stop backup with delete data or remove registration of on-premises resources.

Incorrect:

Backup Contributor - This role has all permissions to create and manage backup except deleting Recovery Services vault and giving access to others. Imagine this role as admin of backup management who can do every backup management operation.

Backup Reader - This role has permissions to view all backup management operations. Imagine this role to be a monitoring person.

Reference: <https://learn.microsoft.com/en-us/azure/active-directory/fundamentals/add-users-azure-active-directory>
<https://learn.microsoft.com/en-us/azure/backup/backup-rbac-rs-vault>

Valid AZ-800 Dumps shared by PrepPdf.com for Helping Passing AZ-800 Exam!
 PrepPdf.com now offer the **newest AZ-800 exam dumps**, the PrepPdf.com AZ-800 exam **questions have been updated** and **answers have been corrected** get the **newest** PrepPdf.com AZ-800 dumps with Test Engine here:
<https://www.preppdf.com/Microsoft/AZ-800-prepaway-exam-dumps.html> (262 Q&As Dumps,
40%OFF Special Discount: Exam-Tests)

NEW QUESTION: 47

You have a server named Server1 that runs Windows Server and has the Hyper V server role installed. Server1 hosts a virtual machine named VM1.
 Server1 has an NVMe storage device. The device is currently assigned to VM1 by using Discrete Device Assignment.
 You need to make the device available to Server1.
 Which four actions should you perform in sequence? To answer, move the appropriate actions from the list of actions to the answer area and arrange them in the correct order.

Actions

Answer Area

- From Server1, stop VM1.
- From Server1, run the `Remove-VMAssignableDevice` cmdlet.
- From Server1, run the `Mount-VMHostAssignableDevice` cmdlet.
- From Server1, enable the device by using Device Manager.
- From VM1, disable the device by using Device Manager.

Answer:

Answer Area

- From Server, stop VM1.
- From Server1, run the `Remove-VMHostAssignableDevice` cmdlet.
- From the Server1, run the `Mount-VMHostAssignableDevice` cmdlet.
- From Server1, enable the device by using Device Manager.

1 - From Server, stop VM1.

- 2 - From Server1, run the Remove-VMHostAssignableDevice cmdlet.
- 3 - From the Server1, run the Mount-VMHostAssignableDevice cmdlet.
- 4 - From Server1, enable the device by using Device Manager.

Reference:

<https://docs.microsoft.com/en-us/windows-server/virtualization/hyper-v/deploy/deploying-storage-devices-using-dda>

NEW QUESTION: 48

Your network contains an Active Directory Domain Services (AD DS) domain. The domain contains a user named User1 and the servers shown in the following table.

Name	Server role	DHCP scope
Server1	DHCP Server	Scope1, Scope2
Server2	DHCP Server	Scope3, Scope4

You need to ensure that User1 can manage only Scope1 and Scope3. What should you do?

- A. Implement IP Address Management (IPAM).
- B. Implement Windows Admin Center and add connections to Server1 and Server2.
- C. Add User1 to the DHCP Administrators group on Server1 and Server2.
- D. Add User1 to the DHCP Administrators domain local group.

Answer: D ([LEAVE A REPLY](#))

NEW QUESTION: 49

You have an on-premises network that is connected to an Azure virtual network by using a Site-to-Site VPN.

Each network contains a subnet that has the same IP address space. The on-premises subnet contains a virtual machine.

You plan to migrate the virtual machine to the Azure subnet.

You need to migrate the on premises virtual machine to Azure without modifying the IP address.

The solution must minim administrative effort.

What should you implement before you perform the migration?

- A. Azure Extended Network
- B. Azure Virtual Network NAT
- C. Azure Application Gateway
- D. Azure virtual network peering

Answer: ([SHOW ANSWER](#)**)**

Reference:

<https://docs.microsoft.com/en-us/windows-server/manage/windows-admin-center/azure/azure-extended-network>

NEW QUESTION: 50

Your network contains an Active Directory Domain Services (AD DS) domain named adatum.com. The domain contains a server named Server1 and the users shown in the following table.

Name	Member of
User1	Group1
User2	Group2
User3	Group3

Server1 contains a folder named D:\Folder1. The advanced security settings for Folder 1 are configured as shown in the Permissions exhibit. (Click the Permissions tab.)

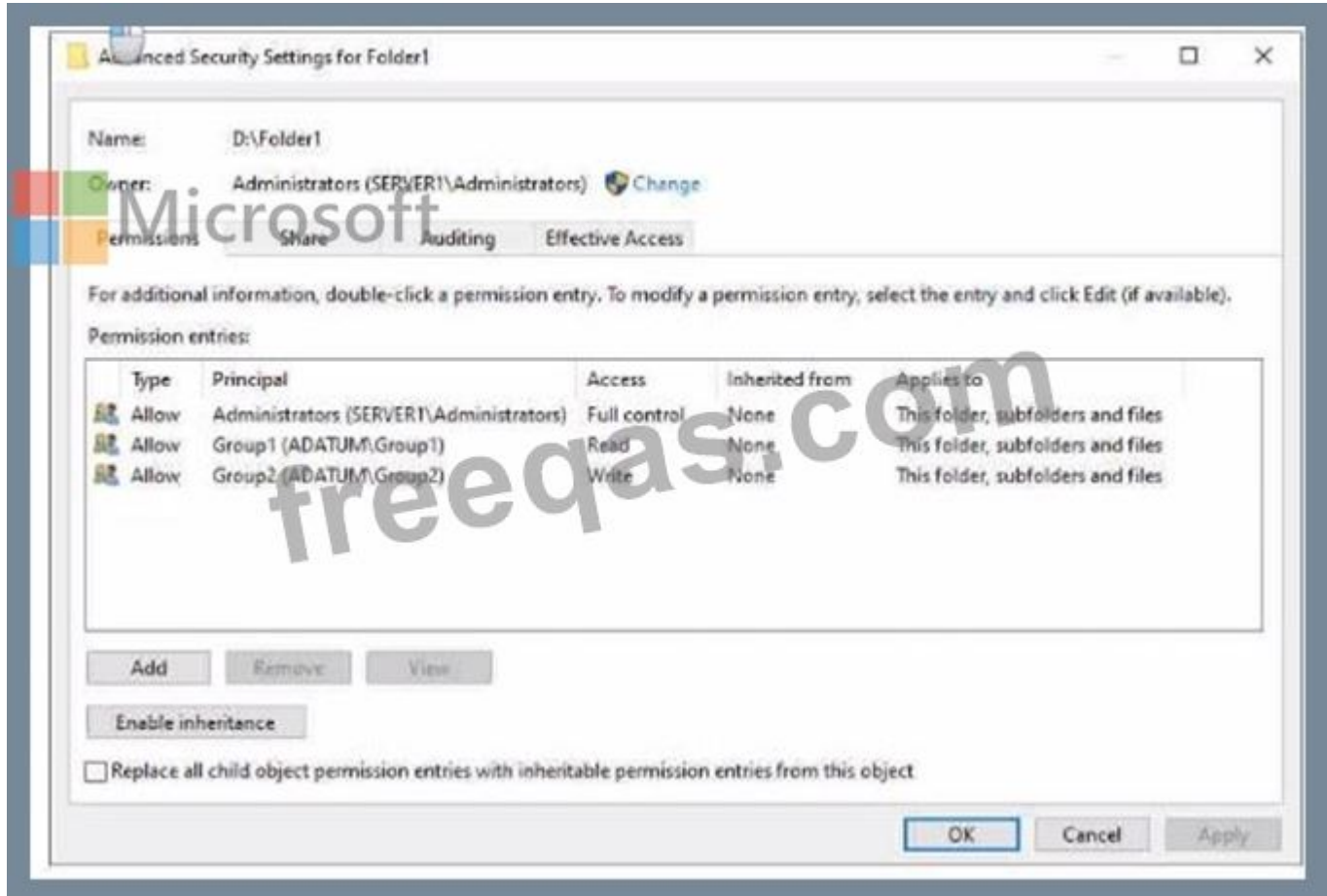

Folder1 is shared by using the following configurations

Group	Permission
Group1	Allow - Change
Group3	Allow - Full Control

Path : D:\Folder1
 Name : Share1
 ShareType : FileSystemDirectory
 FolderEnumerationMode : Unrestricted

Answer:

Answer Area

Statements

User1 can read the files in Share1. Yes No

User3 can delete files in Share1. Yes No

If User2 connects to \\Server1.adatum.com from File Explorer, Yes No

NEW QUESTION: 51

You have an Azure subscription that contains the virtual machines shown in the following table.

Name	Operating system
VM1	Windows Server 2022 Datacenter: Azure Edition
VM2	Windows Server 2022 Datacenter: Azure Edition Core
VM3	Windows Server 2022 Datacenter
VM4	Windows Server 2019 Datacenter

You plan to implement Azure Automanage for Windows Server.

You need to identify the operating system prerequisites.

Which virtual machines support Hotpatch, and which virtual machines support SMB over QUIC?

To answer select the appropriate options in the answer area.

NOTE: Each correct selection is worth one point.

Answer Area

Hotpatch: ▼

- VM1 only
- VM2 only
- VM1 and VM2 only**
- VM1, VM2, and VM3 only
- VM1, VM2, VM3, and VM4

SMB over QUIC: ▼

- VM1 only**
- VM2 only
- VM1 and VM2 only
- VM1, VM2, and VM3 only
- VM1, VM2, VM3, and VM4

Answer:

Hotpatch: VM1 and VM2 only

- VM1 only
- VM2 only
- VM1 and VM2 only**
- VM1, VM2, and VM3 only
- VM1, VM2, VM3, and VM4

SMB over QUIC: VM1 only

- VM1 only**
- VM2 only
- VM1 and VM2 only
- VM1, VM2, and VM3 only
- VM1, VM2, VM3, and VM4

Explanation

Answer Area

NEW QUESTION: 52

Task 9

You plan to create group managed service accounts (gMSAs).

You need to configure the domain to support the creation of gMSAs.

Answer:

See the solution of this Task below

Explanation:

To configure the domain to support the creation of gMSAs, you need to perform the following steps:

On a domain controller or a computer that has the Remote Server Administration Tools (RSAT) installed, open PowerShell as an administrator and run the following command to install the Active Directory module:

```
Install-WindowsFeature -Name RSAT-AD-PowerShell
```

Run the following command to create a Key Distribution Service (KDS) root key, which is required for generating passwords for gMSAs. You only need to do this once per domain:

```
Add-KdsRootKey -EffectiveImmediately
```

Wait for at least 10 hours for the KDS root key to replicate to all domain controllers in the domain. Alternatively, you can use the -EffectiveTime parameter to specify a past date and time for the KDS root key, but this is not recommended for security reasons. For more information, see Add-KdsRootKey.

After the KDS root key is replicated, you can create and configure gMSAs using the New-ADServiceAccount and Set-ADServiceAccount cmdlets. For more information, see Create a gMSA and Configure a gMSA.

NEW QUESTION: 53

Note: This question is part of a series of questions that present the same scenario. Each question in the series contains a unique solution that might meet the stated goals. Some question sets might have more than one correct solution, while others might not have a correct solution.

After you answer a question in this section, you will NOT be able to return to it. As a result, these questions will not appear in the review screen.

You are planning the deployment of DNS to a new network.

You have three internal DNS servers as shown in the following table.

Name	Location	IP address	Local DNS zone
Server1	Montreal	10.0.1.10	contoso.local
Server2	Toronto	10.0.2.10	east.contoso.local
Server3	Seattle	10.0.3.10	west.contoso.local

The contoso.local zone contains zone delegations for east.contoso.local and west.contoso.local. All the DNS servers use root hints.

You need to ensure that all the DNS servers can resolve the names of all the internal namespaces and internet hosts.

Solution: You configure Server2 and Server3 to forward DNS requests to 10.0.1.10.

Does this meet the goal?

A. Yes

B. No

Answer: B ([LEAVE A REPLY](#))

NEW QUESTION: 54

Your network contains an Active Directory Domain Services (AD DS) forest named contoso.com. The forest contains a child domain named east.contoso.com.

in the contoso.com domain, you create two users named Admin1 and Admin2.

You need to ensure that the users can perform the following tasks:

- * Admin1 can create and manage Active Directory sites.
- * Admin2 can deploy domain controller to the east.contoso.com domain.

The solution must use the principle of least privilege.

To which group should you add each user? To answer, select the appropriate options in the answer area.

NOTE Each correct selection is worth one point.

Answer Area

Answer:

Reference:

<https://docs.microsoft.com/en-us/windows-server/remote/remote-access/ras/multisite/configure/step-2-configure-the-multisite-infrastructure>

NEW QUESTION: 55

You need to ensure that Automanage meets the technical requirements.
On which Azure virtual machines should you enable Automanage?

- A. Server1 and Server2 only
- B. Server2 only
- C. Server2 and Server3 only
- D. Server1 and Server4 only
- E. Server1 only

Answer: C ([LEAVE A REPLY](#))

NEW QUESTION: 56

Your network contains an on-premises Active Directory Domain Services (AD DS) domain named contoso.com that syncs with an Azure AD tenant. The tenant contains a group named Group1 and the users shown in the following table.

Name	In organizational unit (OU)
User1	OU1
User2	OU2

Domain/OU filtering in Azure AD Connect is configured as shown in the Filtering exhibit. (Click the Filtering tab.)

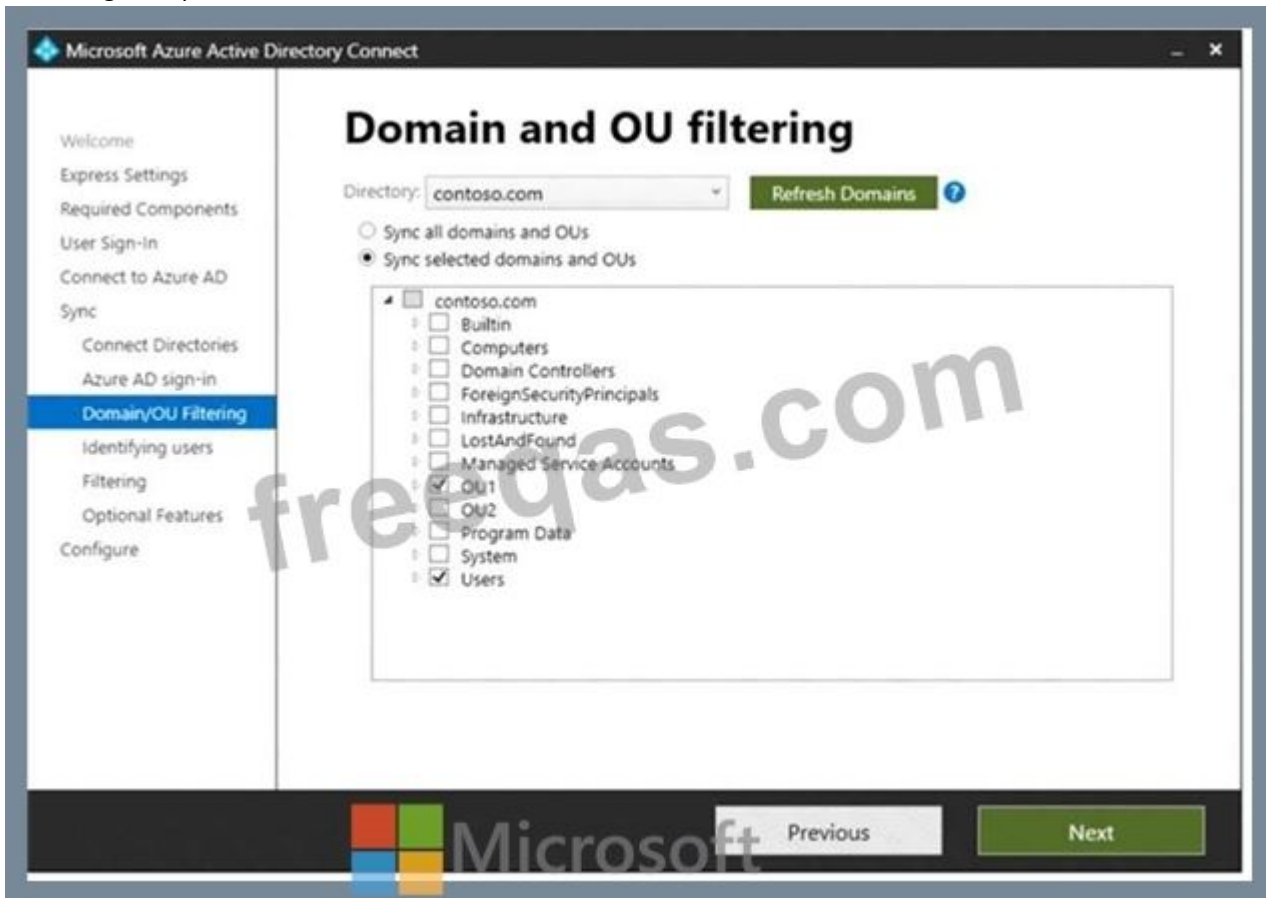

You review the Azure AD Connect configurations as shown in the Configure exhibit. (Click the Configure tab.)

Microsoft Azure Active Directory Connect

Ready to configure

Once you click Install, we will do the following:

- Configure synchronization services on this computer
- Install Microsoft Azure AD Connect Authentication Agent for Pass-Through Authentication
- Enable Pass-through authentication
- Configure Source Anchor Attribute
- Configure sk220630outlook.onmicrosoft.com - AAD Connector
- Configure contoso.com Connector
- Disable Password hash synchronization
- Enable Password writeback
- Enable Azure AD Export Deletion Threshold (500)

Start the synchronization process when configuration completes.

Enable staging mode: When selected, synchronization will not export any data to AD or Azure AD.

Previous **Install**

For each of the following statements, select Yes if the statement is true. Otherwise, select No.
NOTE: Each correct selection is worth one point.

Answer Area

Statements	Yes	No
User1 can use self-service password reset (SSPR) to reset his password.	<input type="radio"/>	<input type="radio"/>
If User1 connects to Microsoft Exchange Online, an on-premises domain controller provides authentication.	<input type="radio"/>	<input type="radio"/>
You can add User2 to Group1 as a member.	<input type="radio"/>	<input type="radio"/>

Answer:

Answer Area

Statements	Yes	No
User1 can use self-service password reset (SSPR) to reset his password.	<input type="radio"/>	<input checked="" type="radio"/>
If User1 connects to Microsoft Exchange Online, an on-premises domain controller provides authentication.	<input type="radio"/>	<input checked="" type="radio"/>
You can add User2 to Group1 as a member.	<input type="radio"/>	<input checked="" type="radio"/>

Explanation

Answer Area

Statements

User1 can use self-service password reset (SSPR) to reset his password.

Yes

No

If User1 connects to Microsoft Exchange Online, an on-premises domain controller provides authentication.

You can add User2 to Group1 as a member.

NEW QUESTION: 57

Case Study 1 - Fabrikam, Inc

Overview

Fabrikam, Inc is a manufacturing company that has a main office in New York and a branch office in Seattle.

Existing Environment

On-premises Servers

The on-premises network contains servers that run Windows Server as shown in the following table.

Name	Configuration	Office
AADC1	Azure AD Connect	New York
APP1	Application Server	New York
APP2	Application Server	Seattle
DC1	Domain Controller	New York
DC2	Domain Controller	Seattle
DHCP1	DHCP server	New York
DHCP2	DHCP server	Seattle
FS1	File server	New York
FS2	File server	Seattle
VM1	None	New York
VM2	None	Seattle
WEB1	Web server	New York
WEB2	Web server	Seattle

DC1 hosts all the operation master roles.

WEB1 and WEB2 run an Internet Information Services (IIS) web app named Webapp1.

On-premises Network

The New York and Seattle offices are connected by using redundant WAN links.

The client computers in each office get IP addresses from their local DHCP server.

DHCP1 contains a scope named Scope1 that has addresses for the New York office, DHCP2 contains a scope named Scope2 that has addresses for the Seattle office.

Identity Infrastructure

The network contains a single on-premises Active Directory Domain Services (AD DS) domain named corp.fabrikam.com. Currently, all the service accounts use individual domain user accounts.

All domain controllers have the DNS Server role installed and host a copy of the Active Directory integrated DNS zone of corp.fabrikam.com.

The corp.fabrikam.com AD DS domain syncs with an Azure Active Directory (Azure AD) tenant.

Group Policy Objects (GPOs)

The corp.fabrikam.com domain contains the organizational units (OUs) and custom Group Policy Objects (GPOs) shown in the following table.

OU name	Linked GPO	Description
AllUsers	GPO1	Contains all the user accounts in the domain
AllComputers	GPO2	Contains all the computer accounts for the client computers in the domain
AllServers	GPO3	Contains all the computer accounts for Windows servers
VirtualDesktops	GPO4	A new OU that will contain the computers account for AzureVirtual Desktop session hosts

Requirements

Planned Changes

Fabrikam identifies the following planned changes:

Create a single Azure subscription named Sub1 that will contain a single Azure virtual network named Vnet1.

Replace the WAN links between the Seattle and New York offices by using Azure Virtual WAN and ExpressRoute. Both on premises offices will be connected to Vnet1 by using ExpressRoute.

Create three Azure file shares named newyorkhiles, seattlefiles, and companyfiles.

Create a domain controller named dc3.corp.fabrikam.com in Vnet1.

Deploy an Azure Virtual Desktop host pool to Vnet1. The Azure Virtual Desktop session hosts will be hybrid Azure AD-joined.

License all servers for Microsoft Defender for servers.

Use Azure Policy to enforce configuration management policies on the servers in Azure and on-premises.

Networking Requirements

Fabrikam identifies the following networking requirements:

Implement Virtual WAN and ensure that all the network traffic between the sites uses Virtual WAN. All communications must occur over ExpressRoute.

If a DHCP server fails, ensure that the client computers can continue to receive their dynamic IP address and renew their existing lease.

Ensure that the resources in Vnet1 can resolve the names of the on-premises servers in the corp.fabrikam.com domain.

Security Requirements

Fabrikam identifies the following security requirements:

Apply GPO4 to the Azure Virtual Desktop session hosts. Ensure that Azure Virtual Desktop user sessions lock after being idle for 10 minutes. Users must be able to control the lockout time manually from their client computer.

Ensure that server administrators request approval before they can establish a Remote Desktop connection to an Azure virtual machine. If the request is approved, the connection must be established within two hours.

Prevent user passwords from containing all or part of words that are based on the company name, such as Fab, f@br1kAm or fabr!|.

Ensure that all instances of Webapp1 use the same service account. The password of the service account must change automatically every 30 days.

Prevent domain controllers from directly contacting hosts on the internet.

File Sharing Requirements

You need to configure the synchronization of Azure files to meet the following requirements:

Ensure that seattlefiles syncs to FS2.

Ensure that newyorkfiles syncs to FS1.

Ensure that companyfiles syncs to both FS1 and FS2.

Question

Drag and Drop Question

You need to meet the security requirements for passwords.

Where should you configure the components for Azure AD Password Protection? To answer, drag the appropriate components to the correct locations. Each component may be used once, more than once, or not at all. You may need to drag the split bar between panes or scroll to view content.

NOTE: Each correct selection is worth one point.

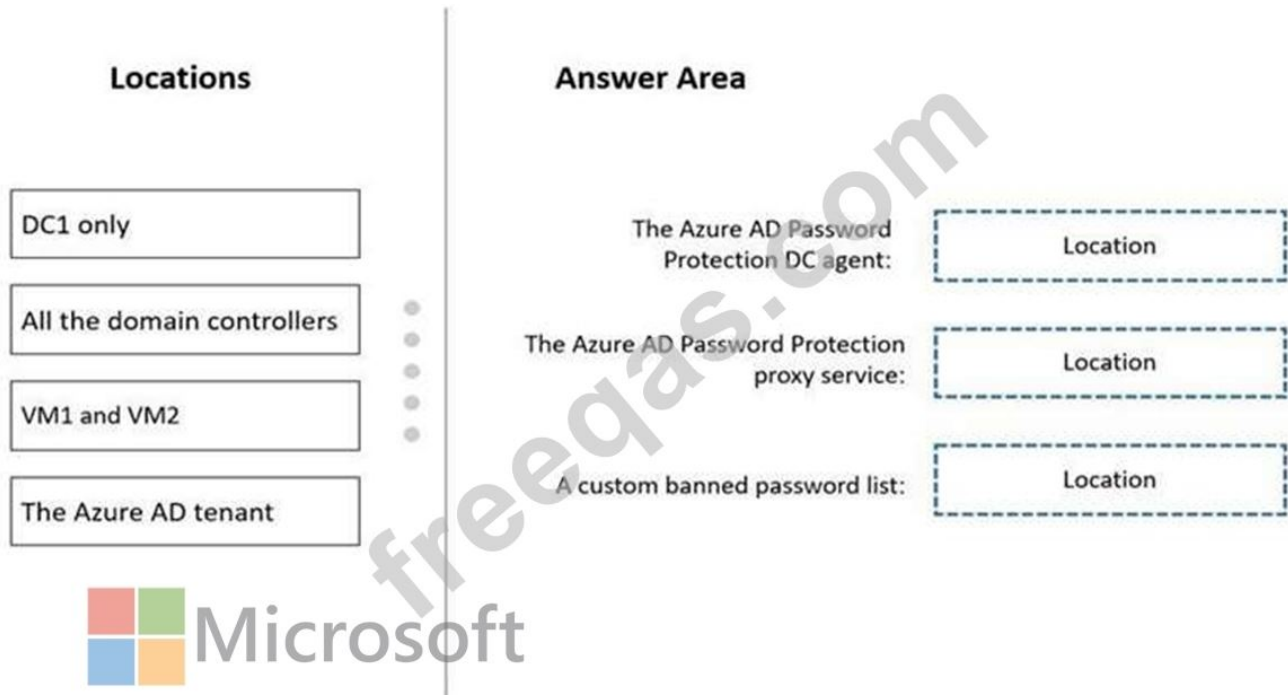

Answer:

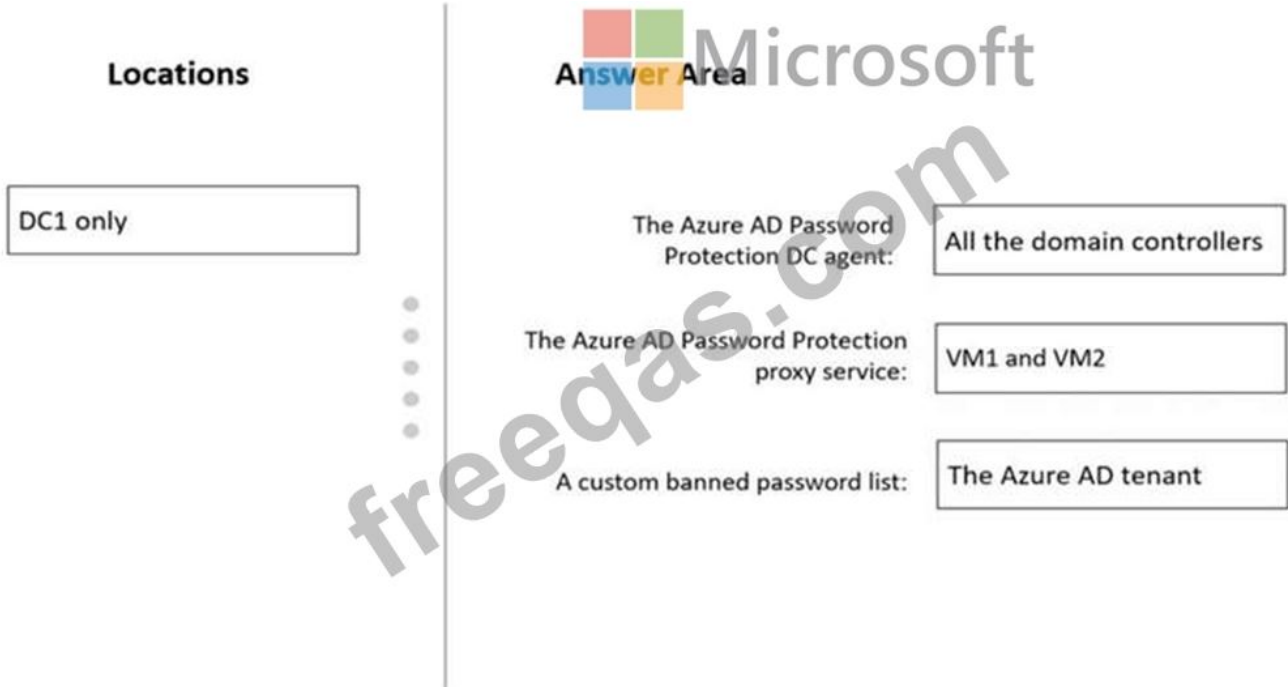

Explanation:

<https://docs.microsoft.com/en-us/azure/active-directory/authentication/concept-password-ban-bad-on-premises>

NEW QUESTION: 58

You have an Azure subscription that contains the following resources:

- An Azure Log Analytics workspace
- An Azure Automation account
- Azure Arc

You have an on-premises server named Server1 that is onboarded to Azure Arc.

You need to manage Microsoft updates on Server1 by using Azure Arc.

Which two actions should you perform? Each correct answer presents part of the solution.

NOTE: Each correct selection is worth one point

- A. Add Microsoft Sentinel to the Log Analytics workspace
- B. On Server1, install the Azure Monitor agent
- C. From the Automation account, enable Update Management for Server1.
- D. From the Virtual machines data source of the Log Analytics workspace, connect Server1.

Answer: ([SHOW ANSWER](#))

<https://docs.microsoft.com/en-us/azure/cloud-adoption-framework/manage/hybrid/server/best-practices/arc-update-management>

NEW QUESTION: 59

Your network contains a Active Directory Domain Service (AD DS) forest named contoso.com. The forest root domain contains a server named server1. contoso.com.

A two-way forest trust exists between the contoso.com forest and an AD DS forest named fabrikam.com. The fabrikam.com forest contains 10 child domains.

You need to ensure that only the members of a group named fabrikam\Group1 can authenticate to server1.contoso.com.

What should you do first?

- A. Change the trust to a one-way external trust.
- B. Add fabrikam\Group1 to the local Users group on server1.contoso.com.
- C. Enable SID filtering for the trust.
- D. Enable Selective authentication for the trust.

Answer: B ([LEAVE A REPLY](#))

Topic 2, Contoso Ltd

Overview

This is a case study. Case studies are not timed separately. You can use as much exam time as you would like to complete each case. However, there may be additional case studies and sections on this exam. You must manage your time to ensure that you are able to complete all questions included on this exam in the time provided.

To answer the questions included in a case study, you will need to reference information that is provided in the case study. Case studies might contain exhibits and other resources that provide more information about the scenario that is described in the case study. Each question is independent of the other questions in this case study.

At the end of this case study, a review screen will appear. This screen allows you to review your answers and to make changes before you move to the next section of the exam. After you begin a new section, you cannot return to this section.

To start the case study

To display the first question in this case study, click the Next button. Use the buttons in the left pane to explore the content of the case study before you answer the questions. Clicking these buttons displays information such as business requirements, existing environment, and problem statements, if the case study has an All Information tab. Note that the information displayed is

identical to the information displayed on the subsequent tabs. When you are ready to answer a question, click the Question button to return to the question.

AD DS Environment

The network contains an on-premises Active Directory Domain Services (AD DS) forest named contoso.com. The forest contains two domains named contoso.com and canada.contoso.com. The forest contains the domain controllers shown in the following table.

Name	Domain	Active Directory site
DC1	contoso.com	Seattle
DC2	contoso.com	Los Angeles
DC3	canada.contoso.com	Montreal
DC4	contoso.com	Montreal
DC5	canada.contoso.com	Seattle

All the domain controllers are global catalog servers.

Server Infrastructure

The network contains the servers shown in the following table.

Name	Organizational unit (OU)	Server role	Domain	Active Directory site
Server1	Member Servers	None	canada.contoso.com	Montreal
Server2	Member Servers	Hyper-V	canada.contoso.com	Montreal
Server3	Member Servers	None	canada.contoso.com	Montreal

A server named Server4 runs Windows Server and is in a workgroup. Windows Firewall on Server4 uses the private profile.

Server2 hosts three virtual machines named VM1, VM2, and VM3.

VM3 is a file server that stores data in the volumes shown in the following table.

Name	File system
C	NTFS
D	NTFS
E	ReFS
F	ExFAT

Group Policies

The contoso.com domain has the Group Policies Objects (GPOs) shown in the following table.

Name	Minimum password length	Linked to
GPO1	14	OU1
GPO2	8	Member Servers
Default Domain Policy	10	contoso.com

Existing Identities

The forest contains the users shown in the following table.

Name	In OU	Member of
Contoso\Admin1	Contoso\OU1	Contoso\Enterprise Admins
Contoso\Admin2	Contoso\OU1	Contoso\Domain Admins
Canada\Admin3	Canada\OU2	Canada\Domain Admins
Contoso\User1	Contoso\OU3	Contoso\Domain Users

The forest contains the groups shown in the following table.

Name	Domain	Type
Group1	contoso.com	Universal security group
Group2	contoso.com	Global security group
Group3	contoso.com	Domain local security group
Group4	canada.contoso.com	Global distribution group
Group5	canada.contoso.com	Global distribution group
Group6	canada.contoso.com	Domain local distribution group

Current Problems

When an administrator signs in to the console of VM2 by using Virtual Machine Connection, and then disconnects from the session without signing out another administrator can connect to the console session as the currently signed-in user.

Requirements

Contoso identifies the following technical requirements:

- * Change the replication schedule for all site links to 30 minutes.
- * Promote Server1 to a domain controller in canada.contoso.com.
- * Install and authorize Server3 as a DHCP server.
- * Ensure that User1 can manage the membership of all the groups in Contoso\OU3.
- * Ensure that you can manage Server4 from Server1 by using PowerShell removing.
- * Ensure that you can run virtual machines on VM1.
- * Force users to provide credentials when they connect to VM2.
- * On VM3, ensure that Data Deduplication on all volumes is possible.

NEW QUESTION: 60

You plan to deploy an Azure virtual machine that will run Windows Server. The virtual machine will host an Active Directory Domain Services (AD DS) domain controller and a drive named f: on a new virtual disk.

You need to configure storage for the virtual machine. The solution must meet the following requirements

- * Maximize resiliency for AD DS.
- * Prevent accidental data loss.

How should you configure the storage? To answer, select the appropriate options in the answer area.

NOTE: Each correct selection is worth one point.

Answer Area

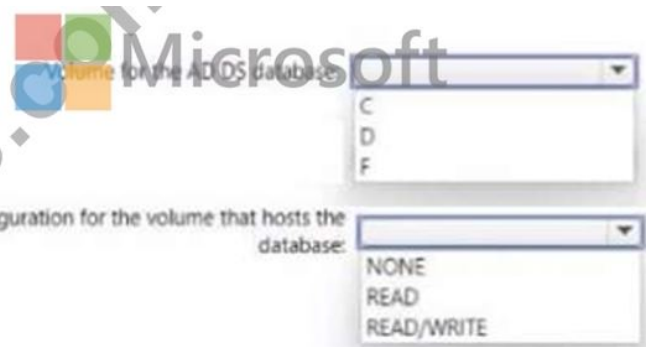

Answer:

Answer Area

NEW QUESTION: 61

You need to configure the Group Policy settings to ensure that the Azure Virtual Desktop session hosts meet the security requirements. What should you configure?

- A. security filtering for the link of GP04
- B. security filtering for the link of GPO1
- C. loopback processing in GPO4
- D. the Enforced property for the link of GP01
- E. loopback processing in GPO1
- F. the Enforced property for the link of GP04

Answer: ([SHOW ANSWER](#))

Topic 3, Mix Questions

Mix Questions

AZ-800 Mix Questions IN THIS CASE STUDY

Valid AZ-800 Dumps shared by PrepPdf.com for Helping Passing AZ-800 Exam!
PrepPdf.com now offer the **newest AZ-800 exam dumps**, the PrepPdf.com AZ-800 exam **questions have been updated** and **answers have been corrected** get the **newest** PrepPdf.com AZ-800 dumps with Test Engine here:
<https://www.preppdf.com/Microsoft/AZ-800-prepaway-exam-dumps.html> (262 Q&As Dumps, **40%OFF** Special Discount: **Exam-Tests**)

NEW QUESTION: 62

Task 11

You need to ensure that all DHCP clients that get an IP address from SRV1 will be configured to use DC1 as a DNS server.

Answer:

See the solution of this Task below

Explanation:

One possible solution to ensure that all DHCP clients that get an IP address from SRV1 will be configured to use DC1 as a DNS server is to use the DHCP scope options. DHCP scope options are settings that apply to all DHCP clients that obtain an IP address from a specific scope. You can use the DHCP scope options to specify the DNS server IP address, as well as other parameters such as the default gateway, the domain name, and the DNS suffix. Here are the steps to configure the DHCP scope options on SRV1:

On SRV1, open DNS Manager from the Administrative Tools menu or by typing dnsmgmt.msc in the Run box.

In the left pane, expand your DHCP server and click on IPv4.

In the right pane, right-click on the scope that you want to configure and select Properties.

In the Scope Properties dialog box, click on the DNS tab.

Check the box Enable DNS dynamic updates according to the settings below. This option allows the DHCP server to register and update the DNS records for the DHCP clients.

Select the option Always dynamically update DNS records. This option ensures that the DHCP server updates both the A and PTR records for the DHCP clients, regardless of whether they request or support dynamic updates.

Check the box Discard A and PTR records when lease is deleted. This option allows the DHCP server to delete the DNS records for the DHCP clients when their leases expire or are released.

Check the box Dynamically update DNS records for DHCP clients that do not request updates.

This option allows the DHCP server to update the DNS records for the DHCP clients that do not support dynamic updates, such as legacy or non-Windows clients.

In the DNS servers section, click on the Add button to add a new DNS server IP address.

In the Add Server dialog box, enter the IP address of DC1, which is the DNS server that you want to use for the DHCP clients, and click Add.

Click OK to close the Add Server dialog box and return to the Scope Properties dialog box.

Click OK to apply the changes and close the Scope Properties dialog box.

Now, all DHCP clients that get an IP address from SRV1 will be configured to use DC1 as a DNS server. You can verify the DNS configuration by using the ipconfig /all command on a DHCP client computer and checking the DNS Servers entry. You can also check the DNS records for the DHCP clients by using the DNS Manager console on DC1.

NEW QUESTION: 63

Which groups can you add to Group3 and Groups? To answer, select the appropriate options in the answer area. NOTE Each correct selection is worth one point.

Answer Area

Group3:

- Group6 only
- Group1 and Group2 only
- Group1 and Group4 only
- Group1, Group2, Group4, and Group5 only
- Group1, Group2, Group4, Group5, and Group6

Group5:

- Group1 only
- Group4 only
- Group6 only
- Group2 and Group4 only
- Group4 and Group6 only

Answer:

Answer Area

Group3:

- Group6 only
- Group1 and Group2 only
- Group1 and Group4 only
- Group1, Group2, Group4, and Group5 only
- Group1, Group2, Group4, Group5, and Group6

Group5:

- Group1 only
- Group4 only
- Group6 only
- Group2 and Group4 only
- Group4 and Group6 only

Explanation

Answer Area

Group3: Group1 and Group2 only

Group5: Group6 only

NEW QUESTION: 64

You have a Windows Server container host named Server1 and an Azure subscription.

You deploy an Azure container registry named Registry1 to the subscription.

On Server1, you create a container image named image1.

You need to store imager in Registry1.

Which command should you run on Server1 ? To answer, select the appropriate options in the answer area.

NOTE: Each correct selection is worth one point.

Answer Area

Microsoft

Registry1.Azurecr.io /image1

- docker
- azcopy
- xcopy
- git
- export
- import
- pull
- push

Answer:

NEW QUESTION: 65

You need to configure Azure File Sync to meet the file sharing requirements. What should you do? To answer, select the appropriate options in the answer area. NOTE Each correct selection is worth one point.

Answer:

NEW QUESTION: 66

Note: This question is part of a series of questions that present the same scenario. Each question in the series contains a unique solution that might meet the stated goals. Some question sets might have more than one correct solution, while others might not have a correct solution. After you answer a question in this section, you will NOT be able to return to it. As a result, these questions will not appear in the review screen.

Your network contains an Active Directory Domain Services (AD DS) forest. The forest contains three Active Directory sites named Site1, Site2, and Site3. Each site contains two domain controllers. The sites are connected by using DEFAULTIPSITELINK.

You open a new branch office that contains only client computers.

You need to ensure that the client computers in the new office are primarily authenticated by the domain controllers in Site1.

Solution: You create an organization unit (OU) that contains the client computers in the branch office. You configure the Try Next Closest Site Group Policy Object (GPO) setting in a GPO that is linked to the new OU.

Does this meet the goal?

- A. No
- B. Yes

Answer: A ([LEAVE A REPLY](#))

NEW QUESTION: 67

You need to configure remote administration to meet the security requirements. What should you use?

- A. an Azure Bastion host
- B. just in time (JIT) VM access
- C. Azure AD Privileged Identity Management (PIM)
- D. the Remote Desktop extension for Azure Cloud Services

Answer: ([SHOW ANSWER](#))

NEW QUESTION: 68

You have an onpremises DNS server named Server1 that runs Windows Server. Server 1 hosts a DNS zone named fabrikam.com You have an Azure subscription that contains the resources shown in the following table.

Name	Type	Description
Vnet1	Virtual network	Connects to the on-premises network by using a Site-to-Site VPN
VM1	Virtual machine	Runs Windows Server and has the DNS Server role installed
contoso.com	Private DNS zone	Linked to Vnet1
contoso.com	Public DNS zone	Contains the DNS records of all the platform as a service (PaaS) resources

Answer Area

On Vnet1:

- Configure VM1 to forward requests for the contoso.com zone to the public DNS zone.
- Configure Vnet1 to use a custom DNS server that is set to the Azure-provided DNS at 168.63.129.16.
- Configure VM1 to forward requests for the contoso.com zone to the Azure-provided DNS at 168.63.129.16.

On the on-premises network:

- Configure forwarding for the contoso.com zone to VM1.
- Configure forwarding for the contoso.com zone to the public DNS zone.
- Configure forwarding for the contoso.com zone to the Azure-provided DNS at 168.63.129.16.

Answer:

Answer Area

On Vnet1:

- Configure VM1 to forward requests for the contoso.com zone to the public DNS zone.
- Configure Vnet1 to use a custom DNS server that is set to the Azure-provided DNS at 168.63.129.16.
- Configure VM1 to forward requests for the contoso.com zone to the Azure-provided DNS at 168.63.129.16.

On the on-premises network:

- Configure forwarding for the contoso.com zone to VM1.
- Configure forwarding for the contoso.com zone to the public DNS zone.
- Configure forwarding for the contoso.com zone to the Azure-provided DNS at 168.63.129.16.

NEW QUESTION: 69

You need to configure network communication between the Seattle and New York offices. The solution must meet the networking requirements.

What should you configure? To answer, select the appropriate options in the answer area.
NOTE: Each correct selection is worth one point.

On a Virtual WAN hub:

- | |
|---|
| <input type="checkbox"/> |
| <input type="checkbox"/> An ExpressRoute gateway |
| <input type="checkbox"/> A virtual network gateway |
| <input type="checkbox"/> An ExpressRoute circuit connection |

In the offices:

- | |
|---|
| <input type="checkbox"/> |
| <input type="checkbox"/> An ExpressRoute circuit connection |
| <input type="checkbox"/> A Site to-Site VPN |
| <input type="checkbox"/> An Azure application gateway |
| <input type="checkbox"/> An on premises data gateway |

Answer:

On a Virtual WAN hub:	<input type="checkbox"/>
	<input checked="" type="checkbox"/> An ExpressRoute gateway
	<input type="checkbox"/> A virtual network gateway
	<input type="checkbox"/> An ExpressRoute circuit connection
In the offices:	<input type="checkbox"/>
	<input checked="" type="checkbox"/> An ExpressRoute circuit connection
	<input type="checkbox"/> A Site to-Site VPN
	<input type="checkbox"/> An Azure application gateway
	<input type="checkbox"/> An on premises data gateway

Reference:

<https://docs.microsoft.com/en-us/azure/virtual-wan/virtual-wan-expressroute-portal>

NEW QUESTION: 70

You have an Azure virtual machine named VM1 that runs Windows Server

You need to configure the management of VM1 to meet the following requirements:

- * Require administrators to request access to VM1 before establishing a Remote Desktop connection.
- * Limit access to VM1 from specific source IP addresses.
- * Limit access to VM1 to a specific management port

What should you configure?

- A. a network security group (NSG)
- B. Azure Active Directory (Azure AD) Privileged identity Management (PIM)
- C. Azure Front Door
- D. Microsoft Defender for Cloud

Answer: ([SHOW ANSWER](#))

Reference:

<https://docs.microsoft.com/en-us/azure/defender-fo>

NEW QUESTION: 71

Your network contains an Active Directory Domain Services (AD DS) domain named adatum.com. The domain contains a server named Server1 and the users shown in the following table.

Name	Member of
User1	Group1
User2	Group2
User3	Group3

Server1 contains a folder named D:\Folder1. The advanced security settings for Folder1 are configured as shown in the Permissions exhibit. (Click the Permissions tab.)

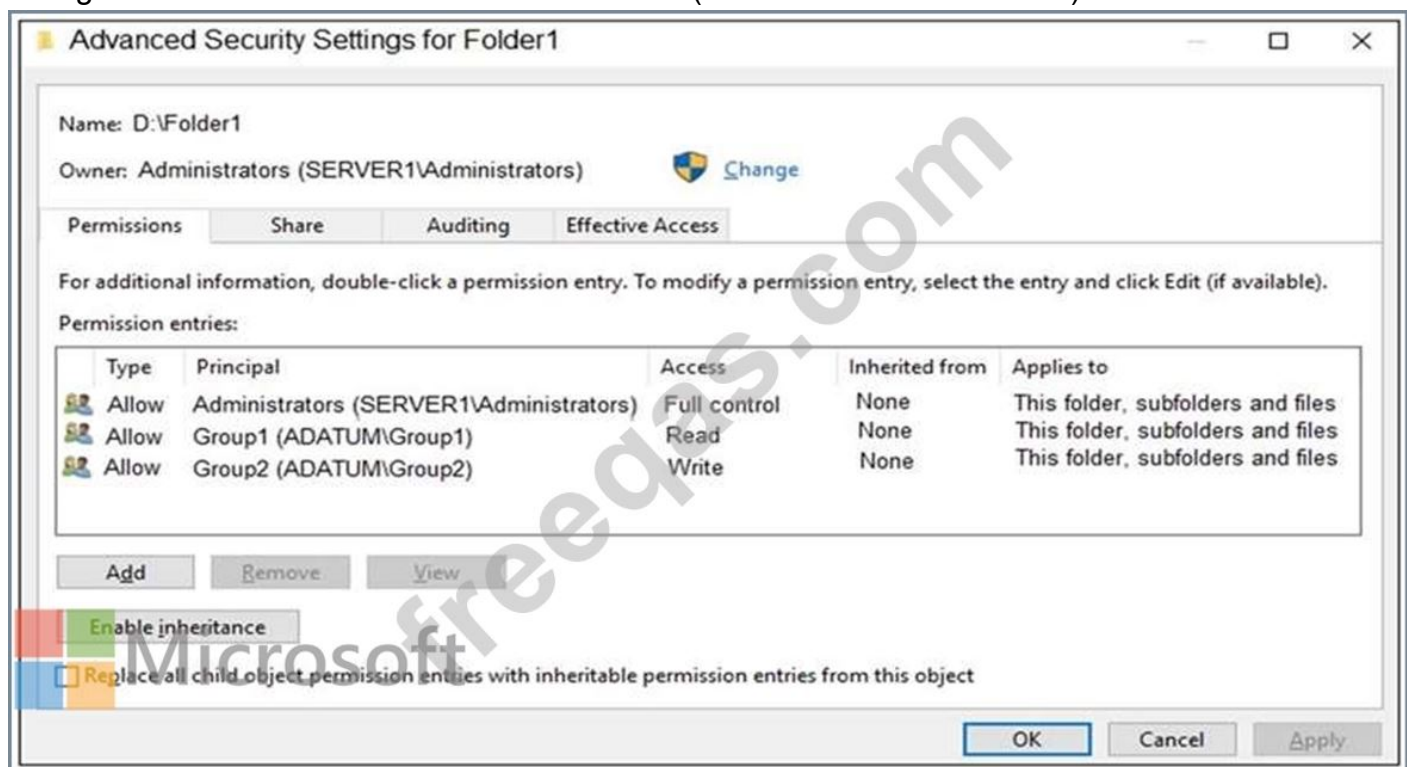

Folder1 is shared by using the following configurations:

The share permissions for Share1 are shown in the following table.

Group	Permission
Group1	Allow – Change
Group3	Allow – Full Control

For each of the following statements, select Yes if the statement is true. Otherwise, select No.

NOTE: Each correct selection is worth one point.

Statements	Yes	No
User1 can read the files in Share1.	<input type="radio"/>	<input type="radio"/>
User3 can delete files in Share1.	<input type="radio"/>	<input type="radio"/>
If User2 connects to \\Server1.adatum.com from File Explorer, Share1 will be listed.	<input type="radio"/>	<input type="radio"/>

Answer:

Statements	Yes	No
User1 can read the files in Share1.	<input checked="" type="radio"/>	<input type="radio"/>
User3 can delete files in Share1.	<input type="radio"/>	<input checked="" type="radio"/>
If User2 connects to \\Server1.adatum.com from File Explorer, Share1 will be listed.	<input checked="" type="radio"/>	<input type="radio"/>

NEW QUESTION: 72

What should you implement for the deployment of DC3?

- A. Azure Active Directory Domain Services (Azure AD DS)
- B. Azure AD Application Proxy
- C. an Azure virtual machine
- D. an Azure AD administrative unit

Answer: C ([LEAVE A REPLY](#))

Create a domain controller named dc3.corp.fabrikam.com in Vnet1.

In a hybrid network, you can configure Azure virtual machines as domain controllers. The domain controllers in Azure communicate with the on-premises domain controllers in the same way that on-premises domain controllers communicate with each other.

NEW QUESTION: 73

You have a server named Server1 that runs Windows Server Server1 has a just-a-bunch-of-disks (JBOD) enclosure attached.

You plan to create a storage pool on Server1 and a virtual disk that will use a mirror layout.

You are considering whether to use a two-way or a three-way mirror layout.

What is the minimum number of disks required for each type of mirror layout? To answer, select the appropriate options in the answer area.

NOTE: Each correct selection is worth one point.

Answer Area

Two-way mirror: 1, 2, 3, 4, 5, 6

Three-way mirror: 1, 2, 3, 4, 5, 6

Microsoft

Answer:

Answer Area

Microsoft

Two-way mirror: 1, 2, 3, 4, 5, 6

Three-way mirror: 1, 2, 3, 4, 5, 6

Microsoft

NEW QUESTION: 74

Your on-premises network contains an Active Directory domain named contoso.com and 500 servers that run Windows Server. All the servers are Azure Arc-enabled and joined to contoso.com.

You need to implement PowerShell Desired State Configuration (DSC) on all the servers. The solution must minimize administrative effort.

Where should you store the DSC scripts, and what should you use to apply DSC to the servers? To answer, select the appropriate options in the answer area.

NOTE: Each correct selection is worth one point.

Answer:

Answer Area

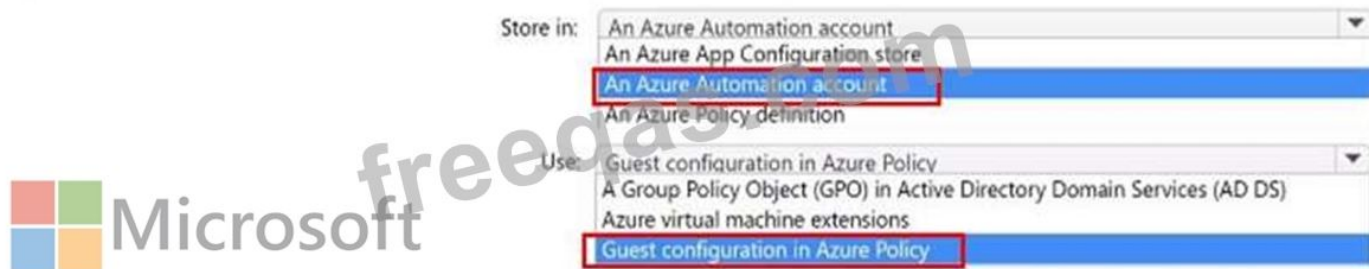

NEW QUESTION: 75

You have an Azure virtual machine named VM1 that has a private IP address only.

You configure the Windows Admin Center extension on VM1.

You have an on-premises computer that runs Windows 11. You use the computer for server management. You need to ensure that you can use Windows Admin Center from the Azure portal to manage VM1.

What should you configure?

- A. a VPN connection to the virtual network that contains VM1.
- B. a private endpoint on the virtual network that contains VM1.
- C. an Azure Bastion host on the virtual network that contains VM1.
- D. a network security group (NSG) rule that allows inbound traffic on port 443.

Answer: ([SHOW ANSWER](#))

NEW QUESTION: 76

Your network contains an Active Directory Domain Services (AD DS) domain named adatum.com. The domain contains a server named Server1 and the users shown in the following table.

Name	Member of
User1	Group1
User2	Group2
User3	Group3

Server1 contains a folder named D:\Folder1. The advanced security settings for Folder 1 are configured as shown in the Permissions exhibit. (Click the Permissions lab.)

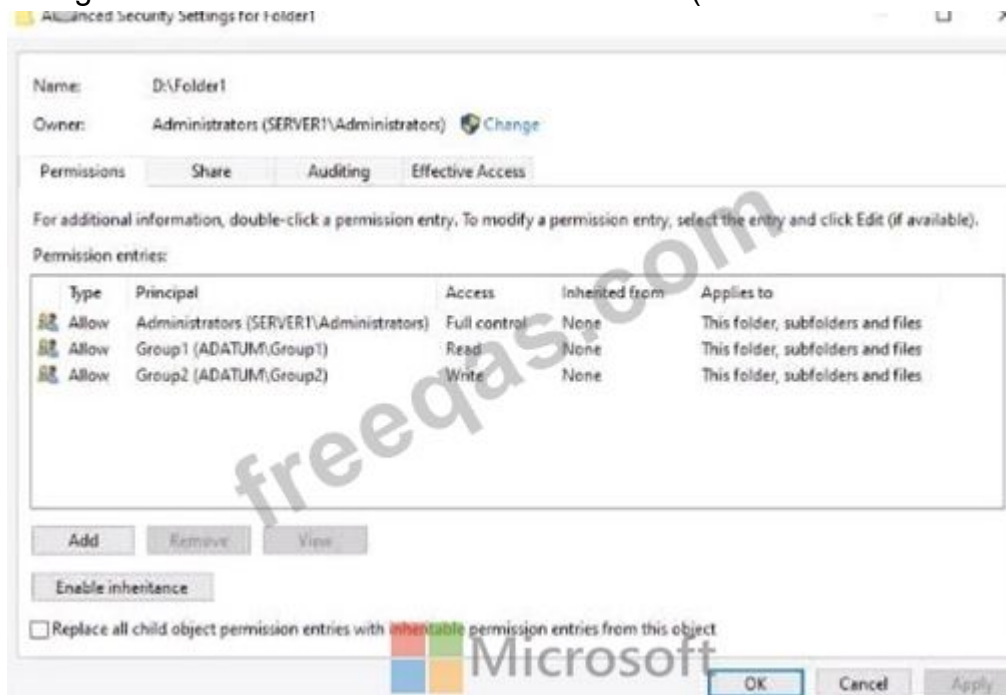

Folder1 is shared by using the following configurations

Group	Permission
Group1	Allow - Change
Group3	Allow - Full Control

Path : D:\Folder1
 Name : Share1
 ShareType : FileSystemDirectory
 FolderEnumerationMode : Unrestricted

Answer:

Valid AZ-800 Dumps shared by PrepPdf.com for Helping Passing AZ-800 Exam!
PrepPdf.com now offer the **newest AZ-800 exam dumps**, the PrepPdf.com AZ-800 exam **questions have been updated** and **answers have been corrected** get the **newest** PrepPdf.com AZ-800 dumps with Test Engine here:
<https://www.preppdf.com/Microsoft/AZ-800-prepaway-exam-dumps.html> (262 Q&As Dumps, **40%OFF Special Discount: Exam-Tests**)

NEW QUESTION: 77

Your network contains an Active Directory Domain Services (AD DS) domain. The domain contains the domain controllers shown in the following table.

Name	Description
DC1	PDC emulator, RID master, and global catalog server
DC2	Infrastructure master and domain naming master
DC3	Schema master
RODC1	Read-only domain controller (RODC)

You need to ensure that if an attacker compromises the computer account of RODC1, the attacker cannot view the Employee-Number AD DS attribute. Which partition should you modify?

- A. domain
- B. configuration
- C. schema
- D. global catalog

Answer: ([SHOW ANSWER](#))

NEW QUESTION: 78

Your on-premises network contains a server named Server1 and uses an IP address space of 192.168.10.0/24.

You have an Azure virtual network that contains a subnet named Subnet1. Subnet1 uses an IP address space of 192.168.10.0/24.

You need to migrate Server1 to Subnet1. You must use Azure Extended Network to maintain the existing IP address of Server1.

What is the minimum number of virtual machines that you should deploy? To answer, select the appropriate options in the answer area.

NOTE: Each correct selection is worth one point

Answer Area

Virtual machines that run Windows Server 2022 Azure Edition: 0

Virtual machines that run Windows Server 2019 or Windows Server 2022: 1

Answer:

Answer Area

Virtual machines that run Windows Server 2022 Azure Edition: 0

Virtual machines that run Windows Server 2019 or Windows Server 2022: 1

NEW QUESTION: 79

You have a server that runs Windows Server and has the DHCP Server role installed.

The server has a scope named Scope1 that has the following configurations:

- Address range: 192.168.0.2 to 192.168.1.255
- Mask: 255.255.254.0
- Router: 192.168.0.1
- Lease duration: 3 days
- DNS server 172.16.0.254

You have 50 Microsoft Teams Phone devices from the same vendor. All the devices have MAC addresses within the same range.

You need to ensure that all the Teams Phone devices that receive a lease from Scope1 have IP addresses in the range of 192.168.1.100 to 192.168.1.200.

The solution must NOT affect other DHCP clients that receive IP configurations from Scope1.

What should you create?

- A. a scope
- B. a fitter
- C. a policy
- D. scope options

Answer: C ([LEAVE A REPLY](#))

NEW QUESTION: 80

Your network contains an Active Directory Domain Services (AD DS) domain named adatum.com. The domain contains a file server named Server1 and three users named User1, User2, and User3.

Server1 contains a shared folder named Share1 that has the following configurations:

```
ShareState           : Online
AvailabilityType     : NonClustered
FolderEnumerationMode : AccessBased
CachingMode         : Manual
LeasingMode         : Full
SmbInstance         : Default
CompressData        : False
ContinuouslyAvailable : False
EncryptData        : False
Name                : Share1
Path                : E:\Share1
ShadowCopy          : False
```

The share permissions for Share1 are configured as shown in the Share Permissions exhibit.

Share1 contains a file named File1.txt. The advanced security settings for File1.txt are configured as shown in the File Permissions exhibit.

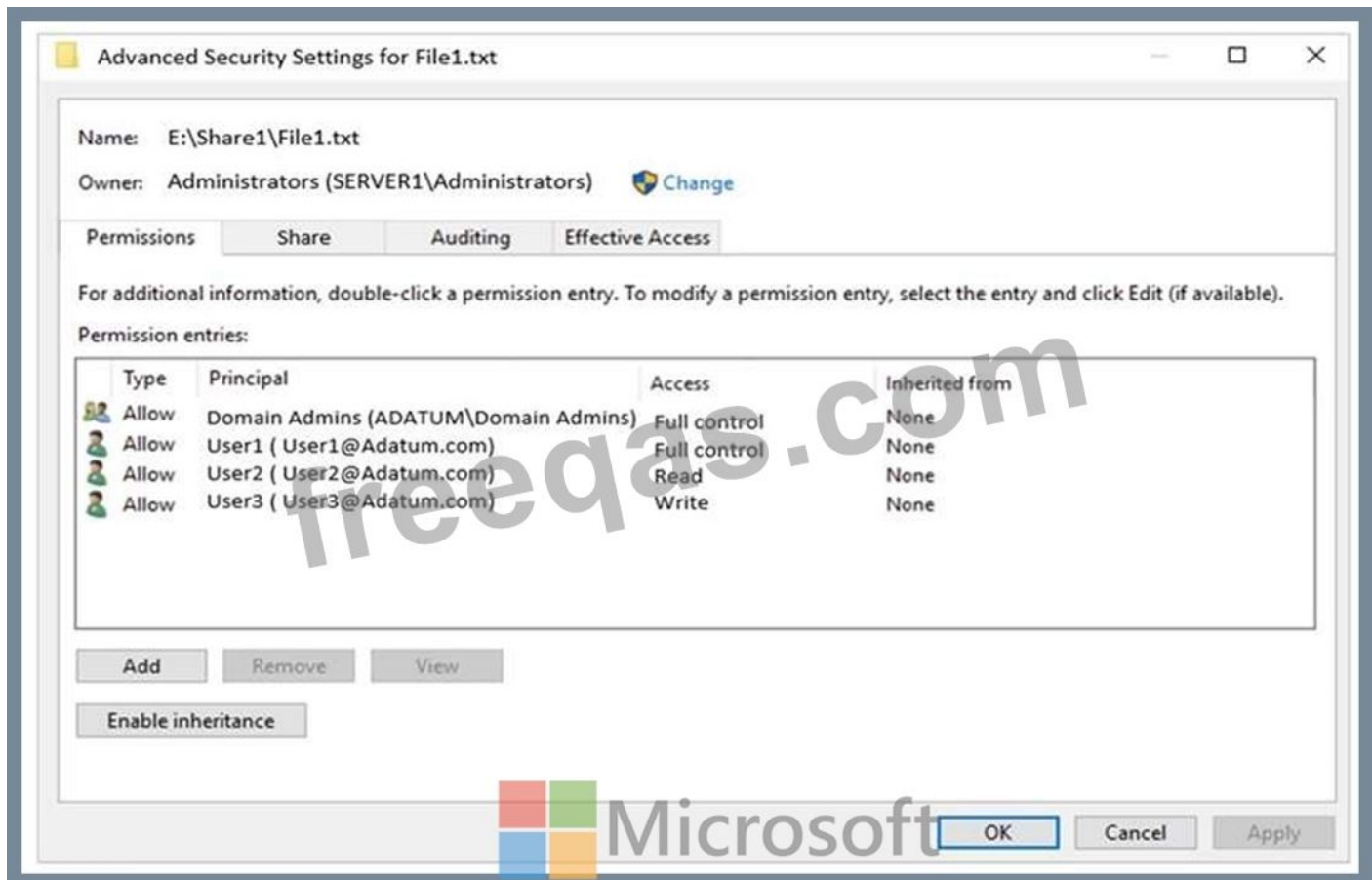

For each of the following statements, select Yes if the statement is true. Otherwise, select No.

NOTE: Each correct selection is worth one point.

Statements	Yes	No
When User1 connects to \\Server1.adatum.com\Share1, the user can take ownership of File1.txt.	<input type="radio"/>	<input type="radio"/>
When User2 connects to \\Server1.adatum.com\Share1, File1.txt is visible.	<input type="radio"/>	<input type="radio"/>
When User3 connects to \\Server1.adatum.com\Share1, File1.txt is visible.	<input type="radio"/>	<input type="radio"/>

Answer:

Statements	Yes	No
When User1 connects to \\Server1.adatum.com\Share1, the user can take ownership of File1.txt.	<input type="radio"/>	<input checked="" type="radio"/>
When User2 connects to \\Server1.adatum.com\Share1, File1.txt is visible.	<input checked="" type="radio"/>	<input type="radio"/>
When User3 connects to \\Server1.adatum.com\Share1, File1.txt is visible.	<input checked="" type="radio"/>	<input type="radio"/>

NEW QUESTION: 81

You have a server named Server1 that runs Windows Server Server1 has a just-a-bunch-of-disks (JBOD) enclosure attached.

You plan to create a storage pool on Server1 and a virtual disk that will use a mirror layout.

You are considering whether to use a two-way or a three-way mirror layout.

What is the minimum number of disks required for each type of mirror layout? To answer, select the appropriate options in the answer area.

NOTE: Each correct selection is worth one point.

Answer Area

Two-way mirror:

Three-way mirror:

Answer:

Two-way mirror:

Three-way mirror:

NEW QUESTION: 82

Your network contains an Active Directory Domain Services (AD DS) forest named contoso.com. The forest contains a child domain named east.contoso.com.

in the contoso.com domain, you create two users named Admin1 and Admin2.

You need to ensure that the users can perform the following tasks:

- * Admin1 can create and manage Active Directory sites.
- * Admin2 can deploy domain controller to the east.contoso.com domain.

The solution must use the principle of least privilege.

To which group should you add each user? To answer, select the appropriate options in the answer area.

NOTE Each correct selection is worth one point.

Answer Area

Admin1:

Admin2:

Answer:

Answer Area

Admin1:

Admin2:

Admin2:

Reference:

<https://docs.microsoft.com/en-us/windows-server/remote/remote-access/ras/multisite/configure/step-2-configure-the-multisite-infrastructure>

NEW QUESTION: 83

You need to configure Azure File Sync to meet the file sharing requirements. What should you do? To answer, select the appropriate options in the answer area

a. NOTE Each correct selection is worth one point.

- Minimum number of sync groups to create: [1, 2, 3, 4]
- Minimum number of Storage Sync Services to create: [1, 2, 3, 4]
- Minimum number of Storage Sync Services to create: [1, 2, 3, 4]

Answer:

- Minimum number of sync groups to create: [3]
- Minimum number of Storage Sync Services to create: [3]
- Minimum number of Storage Sync Services to create: [1]

Reference:

<https://docs.microsoft.com/en-us/azure/storage/file-sync/file-sync-planning>

NEW QUESTION: 84

Your network contains two Active Directory Domain Services (AD DS) forests named contoso.com and fabrikam.com. A two-way forest trust exists between the forests. Each forest contains a single domain. The domains contain the servers shown in the following table.

Name	Domain	Description
Server1	contoso.com	Hosts a Windows Admin Center gateway
Server2	fabrikam.com	Hosts resources that will be managed remotely by using Windows Admin Center on Server1

You need to configure resources based constrained delegation so that the users In contoso.com can use Windows Admin Center on Server? How should you complete the command? To answer, select the appropriate options in the answer area. NOTE: Each correct selection is worth one point.

- (Get-ADComputer server1.contoso.com)
- (Get-ADComputer server2.fabrikam.com)
- (Get-ADGroup 'Contoso\Domain Users')
- (Get-ADGroup 'Fabrikam\Domain Users')

Answer:

Answer Area

Set-ADComputer -Identity

```
(Get-ADComputer server1.contoso.com)
(Get-ADComputer server2.fabrikam.com)
(Get-ADGroup 'Contoso\Domain Users')
(Get-ADGroup 'Fabrikam\Domain Users')
```

-PrincipalsAllowedToDelegateToAccount

```
(Get-ADComputer server1.contoso.com)
(Get-ADComputer server2.fabrikam.com)
(Get-ADGroup 'Contoso\Domain Users')
(Get-ADGroup 'Fabrikam\Domain Users')
```

Explanation

Text Description automatically generated

Set-ADComputer -Identity

```
(Get-ADComputer server1.contoso.com)
(Get-ADComputer server2.fabrikam.com)
(Get-ADGroup 'Contoso\Domain Users')
(Get-ADGroup 'Fabrikam\Domain Users')
```

-PrincipalsAllowedToDelegateToAccount

```
(Get-ADComputer server1.contoso.com)
(Get-ADComputer server2.fabrikam.com)
(Get-ADGroup 'Contoso\Domain Users')
(Get-ADGroup 'Fabrikam\Domain Users')
```

Reference:

<https://docs.microsoft.com/en-us/windows-server/security/kerberos/kerberos-constrained-delegation-overview>

<https://docs.microsoft.com/en-us/powershell/module/activedirectory/set-adcomputer?view=windowsserver2022->

NEW QUESTION: 85

Your network contains an Active Directory Domain Services (AD DS) domain named contoso.com. The domain contains the VPN servers shown in the following table.

Name	IP address
VPN1	172.16.0.254
VPN2	131.10.15.254
VPN3	10.10.0.254

You have a server named NPS1 that has Network Policy Server (NPS) installed. NPS1 has the following RADIUS clients:

Name : NPSclient1
 Address : 172.16.0.254
 AuthAttributeRequired : False
 SharedSecret : Pa55w.rd
 VendorName : RADIUS Standard
 Enabled : False

Name : NPSclient2
 Address : 131.10.15.254
 AuthAttributeRequired : False
 SharedSecret : Pa55w.rd
 VendorName : RADIUS Standard
 Enabled : True

Name : NPSclient3
 Address : 172.16.1.254
 AuthAttributeRequired : False
 SharedSecret : Pa55w.rd
 VendorName : RADIUS Standard
 Enabled : True

VPN1, VPN2, and VPN3 use NPS1 for RADIUS authentication. All the users in contoso.com are allowed to establish VPN connections. For each of the following statements, select Yes if the statement is true. Otherwise, select No. NOTE: Each correct selection is worth one point.

Statements	Yes	No
The contoso.com users can authenticate successfully when they establish a VPN connection to VPN1.	<input type="radio"/>	<input type="radio"/>
The contoso.com users can authenticate successfully when they establish a VPN connection to VPN2.	<input type="radio"/>	<input type="radio"/>
The contoso.com users can authenticate successfully when they establish a VPN connection to VPN3.	<input type="radio"/>	<input type="radio"/>

Answer:

Statements	Yes	No
The contoso.com users can authenticate successfully when they establish a VPN connection to VPN1.	<input type="radio"/>	<input checked="" type="radio"/>
The contoso.com users can authenticate successfully when they establish a VPN connection to VPN2.	<input checked="" type="radio"/>	<input type="radio"/>
The contoso.com users can authenticate successfully when they establish a VPN connection to VPN3.	<input type="radio"/>	<input checked="" type="radio"/>

NEW QUESTION: 86

Hotspot Question

You need to sync files from an on premises server named Server1 to Azure by using Azure File Sync.

You have a cloud tiering policy that is configured for 30 percent free space and 70 days.

Volume E on Server1 is 500 GB.

A year ago, you configured E:\Data on Server1 to sync by using Azure File Sync. The files that are visible in E:\Data are shown in the following table.

Name	Size	Last accessed
File1	200 GB	2 days ago
File2	100 GB	10 days ago
File3	200 GB	60 days ago
File4	50 GB	100 days ago

Volume E does NOT contain any other files.

Where are File1 and File3 located? To answer, select the appropriate options in the answer area.

NOTE: Each correct selection is worth one point.

Answer Area

File1:

Server1 only
The Azure file share only
Server1 and the Azure file share

File3:

Server1 only
The Azure file share only
Server1 and the Azure file share

Answer:

Answer Area

File1:

Server1 only
The Azure file share only
Server1 and the Azure file share

File3:

Server1 only
The Azure file share only
Server1 and the Azure file share

Explanation:

The volume free space policy will always take precedence; when there isn't enough free space on the volume to store as many days worth of files as described by the date policy, Azure File Sync will override the date policy and continue tiering the coldest files until the volume free space percentage is met.

<https://docs.microsoft.com/en-us/azure/storage/file-sync/file-sync-cloud-tiering-policy>

NEW QUESTION: 87

Your on-premises network contains a server named Server1 and uses an IP address space of 192.168.10.0/24.

You have an Azure virtual network that contains a subnet named Subnet1. Subnet1 uses an IP address space of 192.168.10.0/24.

You need to migrate Server1 to Subnet1. You must use Azure Extended Network to maintain the existing IP address of Server1.

What is the minimum number of virtual machines that you should deploy? To answer, select the appropriate options in the answer area.

NOTE: Each correct selection is worth one point

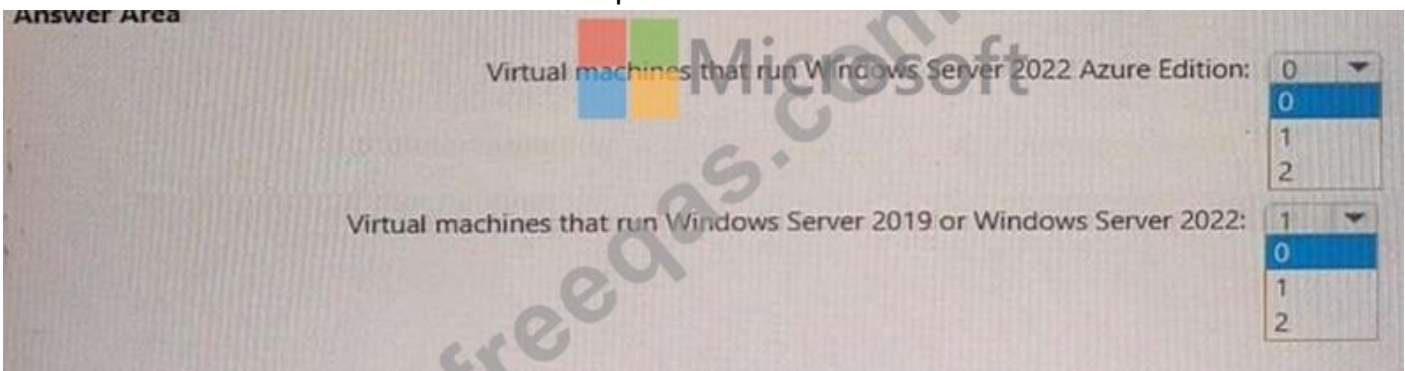

Answer:

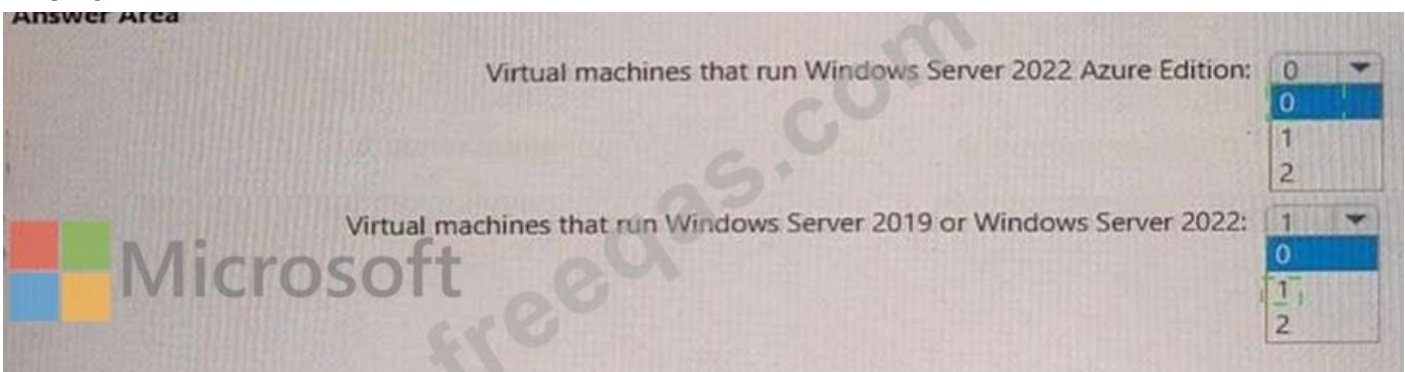

Explanation

D:\mudassar\Untitled.jpg

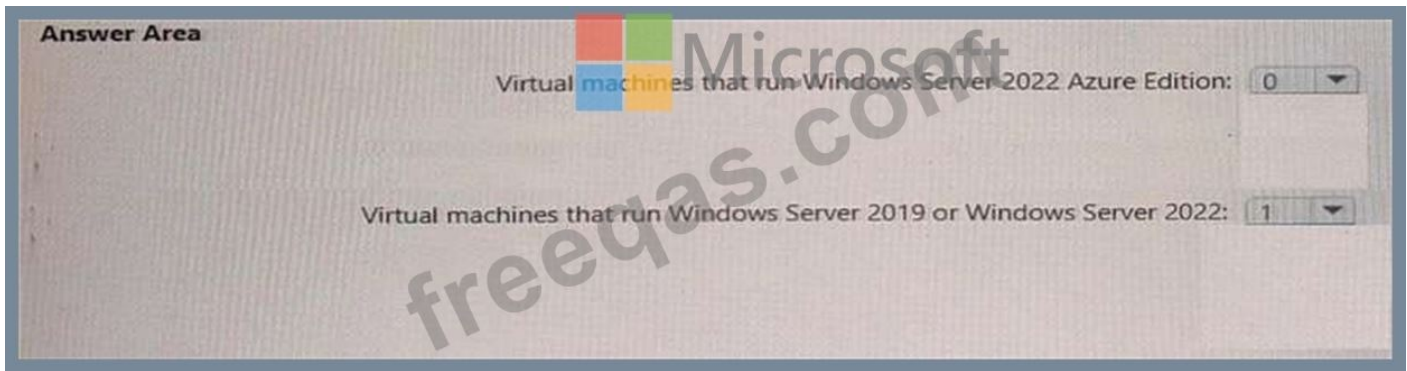

NEW QUESTION: 88

Case Study 2 - Contoso, Ltd

Overview

Contoso, Ltd. is a company that has a main office in Seattle and two branch offices in Los Angeles and Montreal.

Existing Environment

AD DS Environment

The network contains an on premises Active Directory Domain Services (AD DS) forest named contoso.com. The forest contains two domains named contoso.com and canada.contoso.com.

The forest contains the domain controllers shown in the following table.

Name	Domain	Active Directory site
DC1	contoso.com	Seattle
DC2	contoso.com	Los Angeles
DC3	canada.contoso.com	Montreal
DC4	contoso.com	Montreal
DC5	canada.contoso.com	Seattle

All the domain controllers are global catalog servers.

Server infrastructure

The network contains the servers shown in the following table.

Name	Organizational Unit (OU)	Server role	Domain	Active Directory site
Server1	Member Servers	None	canada.contoso.com	Montreal
Server2	Member Servers	Hyper-V	canada.contoso.com	Montreal
Server3	Member Servers	None	canada.contoso.com	Montreal

A server named Server4 runs Windows Server and is in a workgroup. Windows Firewall on Server4 uses the private profile.

Server2 hosts three virtual machines named VM1, VM2, and VM3.

VM3 is a file server that stores data in the volumes shown in the following table.

Name	File system
C	NTFS
D	NTFS
E	ReFS
F	ExFat

Group Policies

The contoso.com domain has the Group Policies Objects (GPOs) shown in the following table.

Name	Minimum password length	Linked to
GPO1	14	OU1
GPO2	8	Member Servers
Default Domain Policy	10	contoso.com

Existing Identities

The forest contains the users shown in the following table.

Name	In OU	Member of
Contoso\Admin1	Contoso\OU1	Contoso\Enterprise Admins
Contoso\Admin2	Contoso\OU1	Contoso\Domain Admins
Canada\Admin3	Canada\OU2	Canada\Domain Admins
Contoso\User1	Contoso\OU3	Contoso\Domain Users

The forest contains the groups shown in the following table.

Name	Domain	Type
Group1	contoso.com	Universal security group
Group2	contoso.com	Global security group
Group3	contoso.com	Domain local security group
Group4	canada.contoso.com	Global distribution group
Group5	canada.contoso.com	Global distribution group
Group6	canada.contoso.com	Domain local distribution group

Current Problems

When an administrator signs in to the console of VM2 by using Virtual Machine Connection, and then disconnects from the session without signing out, another administrator can connect to the console session as the currently signed in user.

Requirements

Technical Requirements

Contoso identifies the following technical requirements:

Change the replication schedule for all site links to 30 minutes.

Promote Server1 to a domain controller in canada.contoso.com.

Install and authorize Server3 as a DHCP server.

Ensure that User1 can manage the membership of all the groups in Contoso\OU3.

Ensure that you can manage Server4 from Server1 by using PowerShell remoting.

Ensure that you can run virtual machines on VM1.

Force users to provide credentials when they connect to VM2.

On VM3, ensure that Data Deduplication on all volumes is possible.

Question

You need to meet the technical requirements for Server3.

Which users can currently perform the required tasks?

- A. Admin3 only
- B. Admin1 and Admin3 only
- C. Admin1 only
- D. Admin1, Admin2, and Admin3
- E. Admin1 and Admin2 only

Answer: ([SHOW ANSWER](#))

Without any additional delegations only members of Enterprise Admins group are able to authorize DHCP servers.

NEW QUESTION: 89

You have an onpremises DNS server named Server1 that runs Windows Server. Server 1 hosts a DNS zone named fabrikam.com You have an Azure subscription that contains the resources shown in the following table.

Name	Type	Description
Vnet1	Virtual network	Connects to the on-premises network by using a Site-to-Site VPN
VM1	Virtual machine	Runs Windows Server and has the DNS Server role installed
contoso.com	Private DNS zone	Linked to Vnet1
contoso.com	Public DNS Zone	Contains the DNS records of all the platform as a service (PaaS) resources

Answer Area

On Vnet1:

- Configure VM1 to forward requests for the contoso.com zone to the public DNS zone.
- Configure Vnet1 to use a custom DNS server that is set to the Azure-provided DNS at 168.63.129.16.
- Configure VM1 to forward requests for the contoso.com zone to the Azure-provided DNS at 168.63.129.16.

On the on-premises network:

- Configure forwarding for the contoso.com zone to VM1.
- Configure forwarding for the contoso.com zone to the public DNS zone.
- Configure forwarding for the contoso.com zone to the Azure-provided DNS at 168.63.129.16.

Answer:

Answer Area

On VM1:

- Configure VM1 to forward requests for the contoso.com zone to the public DNS zone.
- Configure VM1 to use a custom DNS server that is set to the Azure-provided DNS at 168.63.129.16.
- Configure VM1 to forward requests for the contoso.com zone to the Azure-provided DNS at 168.63.129.16.

On the on-premises network:

- Configure forwarding for the contoso.com zone to VM1.
- Configure forwarding for the contoso.com zone to the public DNS zone.
- Configure forwarding for the contoso.com zone to the Azure-provided DNS at 168.63.129.16.

Microsoft

NEW QUESTION: 90

Drag and Drop Question

You have a server named Server1 that runs Windows Server and has the Hyper V server role installed. Server1 hosts a virtual machine named VM1.

Server1 has an NVMe storage device. The device is currently assigned to VM1 by using Discrete Device Assignment.

You need to make the device available to Server1.

Which four actions should you perform in sequence? To answer, move the appropriate actions from the list of actions to the answer area and arrange them in the correct order.

Actions

- From Server1, stop VM1.
- From Server1, run the `Remove-VMAssignableDevice` cmdlet.
- From Server1, run the `Mount-VMHostAssignableDevice` cmdlet.
- From Server1, enable the device by using Device Manager.
- From VM1, disable the device by using Device Manager.

Answer Area

Microsoft

freedocs.com

Answer:

Actions	Answer Area
From VM1, disable the device by using Device Manager.	<p>From Server1, stop VM1.</p> <p>From Server1, run the <code>Remove-VMAssignableDevice</code> cmdlet.</p> <p>From Server1, run the <code>Mount-VMHostAssignableDevice</code> cmdlet.</p> <p>From Server1, enable the device by using Device Manager.</p>

Explanation:

<https://docs.microsoft.com/en-us/windows-server/virtualization/hyper-v/deploy/deploying-storage-devices-using-dda>

NEW QUESTION: 91

Your network contains two Active Directory Domain Services (AD DS) forests as shown in the following exhibit.

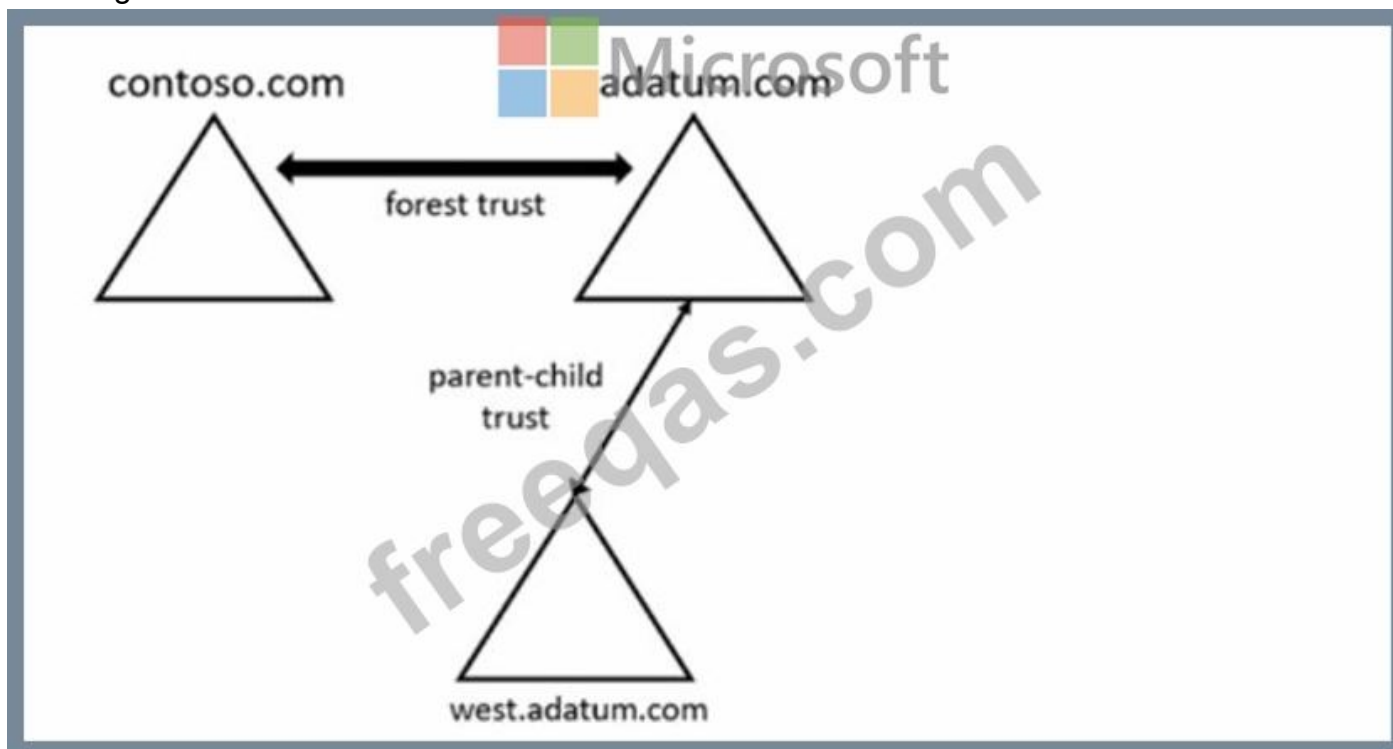

The forests contain the domain controllers shown in the following table.

Name	Domain	Global catalog	Schema master
DC1	adatum.com	Yes	Yes
DC2	adatum.com	No	No
DC3	west.adatum.com	Yes	No
DC4	contoso.com	Yes	Yes

You perform the following actions on DO:

- * Create a user named User1.
- * Extend the schema with a new attribute named Attributed

To which domain controllers are User1 and Attribute1 replicated? To answer, select the appropriate options in the answer area.

NOTE: Each correct selection is worth one point.

Answer Area

User1: DC2 only

Attribute1: DC2, DC3, and DC4

Answer:

Answer Area

User1: DC2 only

Attribute1: DC2, DC3, and DC4

Valid AZ-800 Dumps shared by PrepPdf.com for Helping Passing AZ-800 Exam!

PrepPdf.com now offer the **newest AZ-800 exam dumps**, the PrepPdf.com AZ-800 exam questions have been updated and answers have been corrected get the **newest** PrepPdf.com AZ-800 dumps with Test Engine here:

<https://www.preppdf.com/Microsoft/AZ-800-prepaway-exam-dumps.html> (262 Q&As Dumps, **40%OFF Special Discount: Exam-Tests**)

NEW QUESTION: 92

You create an Azure virtual machine named Server1 that runs Windows Server. Server1 has the disk configuration shown in the following exhibit.

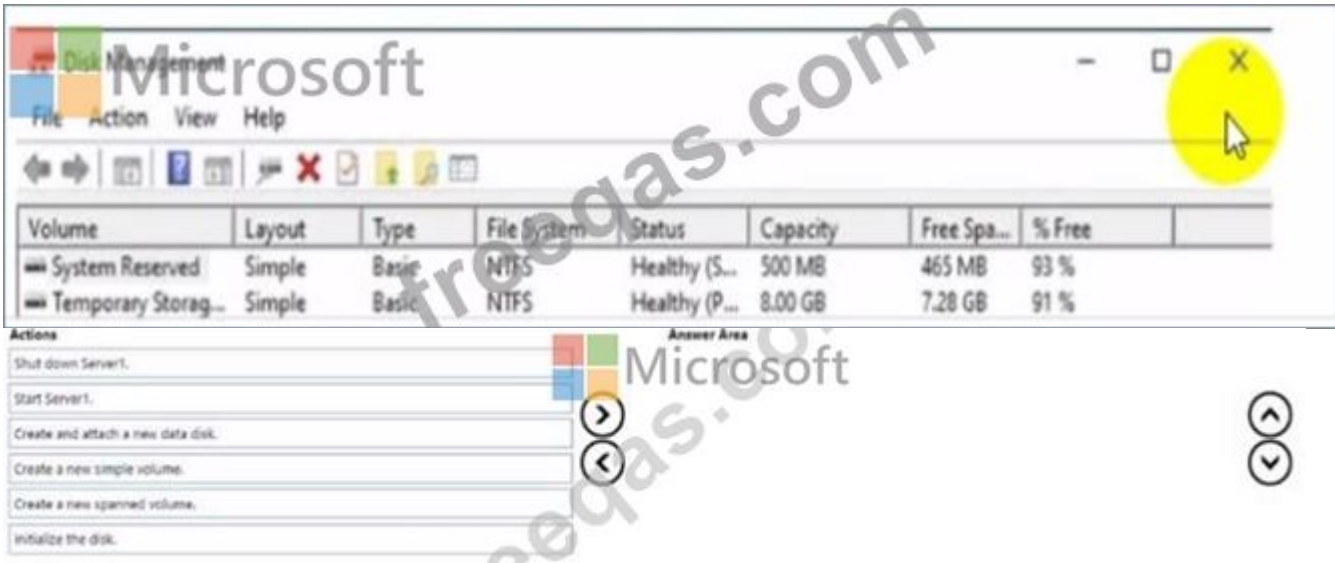

Answer:

- 1 - Start Server1.
- 2 - Create and attach a new data disk.
- 3 - Shut down Server1.

NEW QUESTION: 93

You have 10 on-premises servers that run Windows Server. You plan to use Azure Network Adapter to connect the servers to the resources in Azure. Which prerequisites do you require on-premises and in Azure? To answer, select the appropriate options in the answer area.
NOTE: Each correct selection is worth one point.

To configure the on-premises servers, use:

Azure CLI
Routing and Remote Access
Server Manager
Windows Admin Center

To connect the Azure resources and Azure Network Server Manager Adapter, use:

Azure Bastion
Azure Firewall
An Azure virtual network gateway
A private endpoint
A public Azure Load Balancer

Answer:

To configure the on-premises servers, use:

Azure CLI
Routing and Remote Access
Server Manager
Windows Admin Center

To connect the Azure resources and Azure Network Server Manager Adapter, use:

Azure Bastion
Azure Firewall
An Azure virtual network gateway
A private endpoint
A public Azure Load Balancer

Reference:

<https://docs.microsoft.com/en-us/windows-server/manage/windows-admin-center/azure/use-azure-network-adapter>

NEW QUESTION: 94

Your network contains an Active Directory Domain Services (AD DS) domain named adatum.com. The domain contains a server named Server1 and the users shown in the following table.

Name	Member of
User1	Group1
User2	Group2
User3	Group3

Server1 contains a folder named D:\Folder1. The advanced security settings for Folder 1 are configured as shown in the Permissions exhibit. (Click the Permissions tab.)

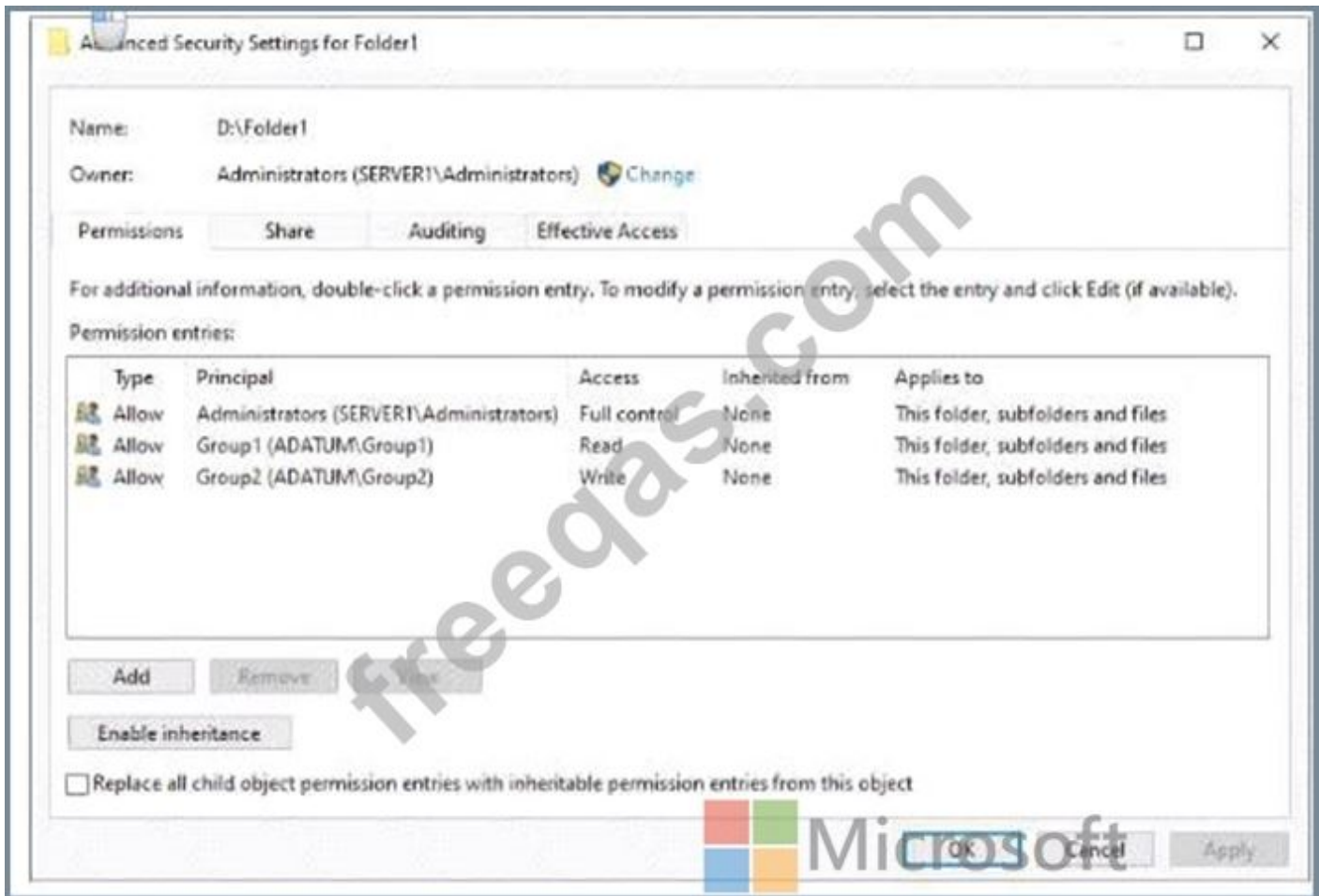

Folder1 is shared by using the following configurations

Group	Permission
Group1	Allow - Change
Group3	Allow - Full Control

Path : D:\Folder1
 Name : Share1
 ShareType : FileSystemDirectory
 FolderEnumerationMode : Unrestricted

Answer:

Explanation

NEW QUESTION: 95

Your network contains an Active Directory Domain Services (AD DS) domain- The domain contains 10 servers that run Windows Server. The servers have static IP addresses.

You plan to use DHCP to assign IP addresses to the servers.

You need to ensure that each server always receives the same IP address.

Which type of identifier should you use to create a DHCP reservation for each server?

- A. fully qualified domain name (FQDN)
- B. universally unique identifier (UUID)
- C. MAC address
- D. NetBIOS name

Answer: ([SHOW ANSWER](#))

NEW QUESTION: 96

Your network contains a Active Directory Domain Service (AD DS) forest named contoso.com. The forest root domain contains a server named server1. contoso.com.

A two-way forest trust exists between the contoso.com forest and an AD DS forest named fabrikam.com. The fabrikam.com forest contains 10 child domains.

You need to ensure that only the members of a group named fabrikam\Group1 can authenticate to server1.contoso.com.

What should you do first?

- A. Enable SID filtering for the trust.
- B. Change the trust to a one-way external trust.
- C. Enable Selective authentication for the trust.
- D. Add fabrikam\Group1 to the local Users group on server1.contoso.com.

Answer: ([SHOW ANSWER](#))

NEW QUESTION: 97

You have a server named Server1 that runs Windows Server. Server1 has the storage pools shown in the following table.

Name	Number of 7,200-RPM HDDs	Number of 10,000-RPM HDDs	Number of SSDs
Pool1	4	4	None
Pool2	None	2	2
Pool3	8	None	4

You plan to create a virtual disk named VDisk1 that will use storage tiers. Which pools can you use to create VDisk1 ?

- A. Pool2 and Pool3 only
- B. Pool 2only
- C. Pool only
- D. Pool, Pool2, and Pool3
- E. Pool1 and Pool2 only
- F. Pool1 and Pool3 only
- G. Pool3 only

Answer: A (LEAVE A REPLY)

Storage tiering requires both standard HDDs and SSDs. We cannot use Pool1 because it does not have any SSDs.

NEW QUESTION: 98

Your network contains an Active Directory Domain Services (AD DS) forest. The forest contains three Active Directory sites named Site1, Site2, and Site3. Each site contains two domain controllers. The sites are connected by using DEFAULTIPSITELINK.

You open a new branch office that contains only client computers.

You need to ensure that the client computers in the new office are primarily authenticated by the domain controllers in Site1.

Solution: You configure the Try Next Closest Site Group Policy Object (GPO) setting in a GPO that is linked to Site1.

Does this meet the goal?

- A. No
- B. Yes

Answer: A (LEAVE A REPLY)

NEW QUESTION: 99

Your network contains an Active Directory Domain Services (AD DS) domain named adatum.com. The domain contains a file server named Server1 and three users named User1, User2, and User3.

Server1 contains a shared folder named Share1 that has the following configurations:

ShareState	:	Online
AvailabilityType	:	NonClustered
FolderEnumerationMode	:	AccessBased
CachingMode	:	Manual
LeasingMode	:	Full
SmbInstance	:	Default
CompressData	:	False
ContinuouslyAvailable	:	False
EncryptData	:	False
Name	:	Share1
Path	:	E:\Share1
ShadowCopy	:	False

The share permissions for Share1 are configured as shown in the Share Permissions exhibit.

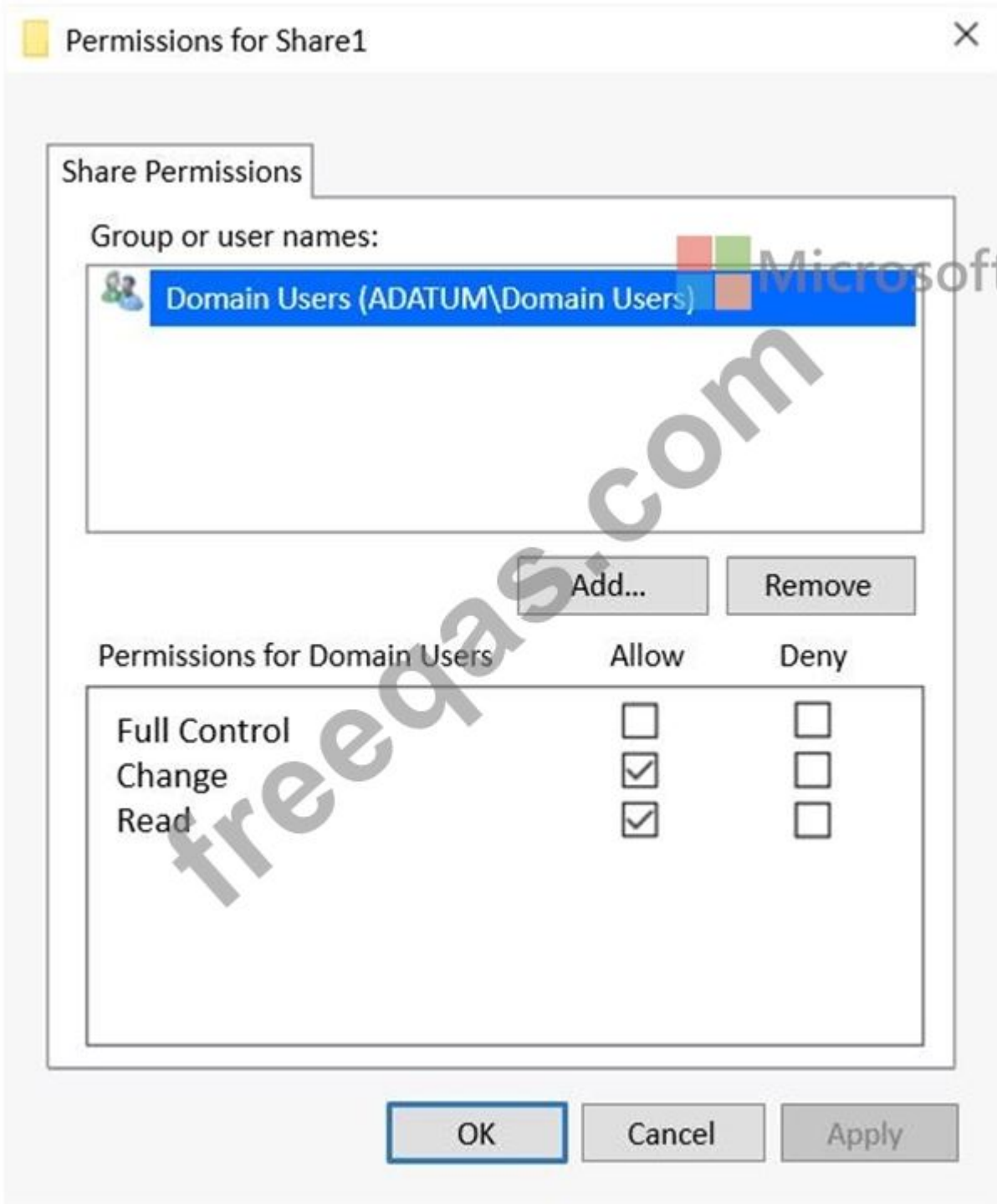

Share1 contains a file named File1.bxt. The advanced security settings for File1.txt are configured as shown in the File Permissions exhibit.

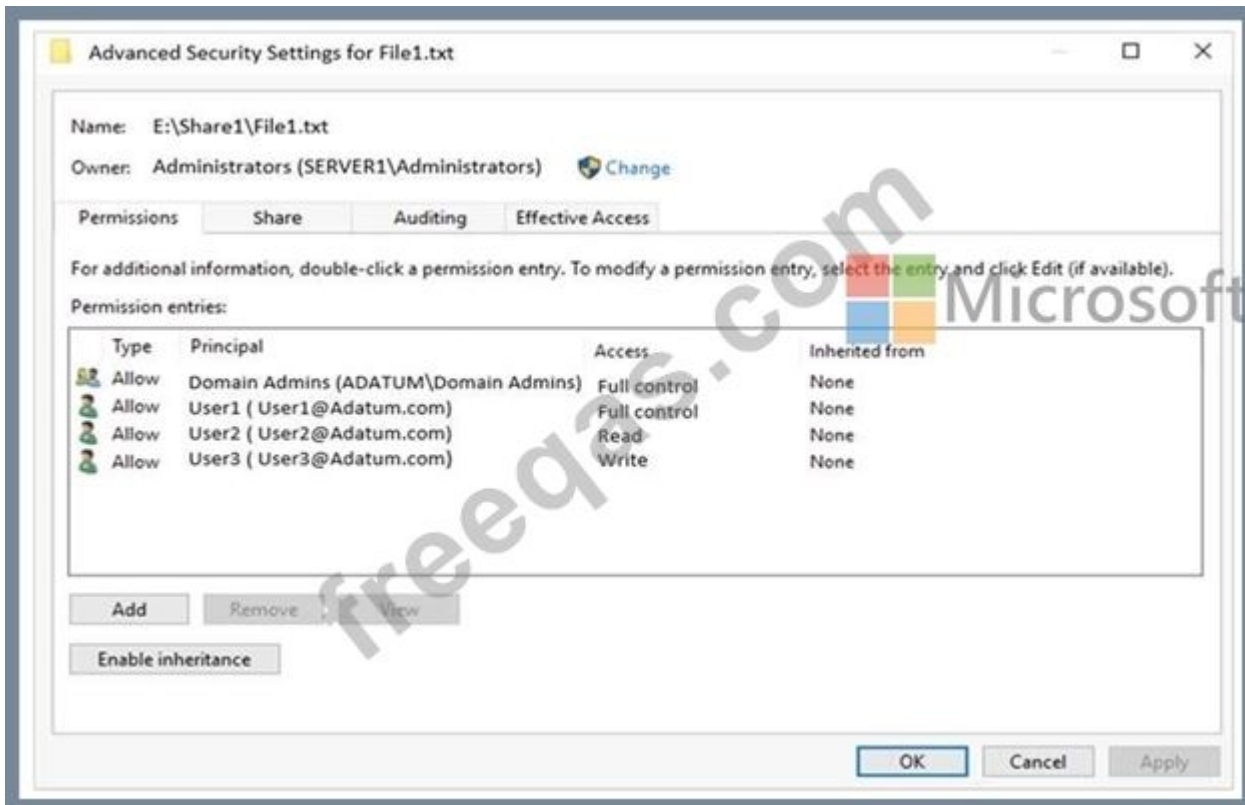

For each of the following statements, select Yes if the statement is true. Otherwise, select No.
NOTE: Each correct selection is worth one point.

Statements	Yes	No
When User1 connects to \\Server1.adatum.com\Share1\, the user can take ownership of File1.txt.	<input type="radio"/>	<input type="radio"/>
When User2 connects to \\Server1.adatum.com\Share1\, File1.txt is visible.	<input type="radio"/>	<input type="radio"/>
When User3 connects to \\Server1.adatum.com\Share1\, File1.txt is visible.	<input type="radio"/>	<input type="radio"/>

Answer:

Statements	Yes	No
When User1 connects to \\Server1.adatum.com\Share1\, the user can take ownership of File1.txt.	<input type="radio"/>	<input checked="" type="radio"/>
When User2 connects to \\Server1.adatum.com\Share1\, File1.txt is visible.	<input checked="" type="radio"/>	<input type="radio"/>
When User3 connects to \\Server1.adatum.com\Share1\, File1.txt is visible.	<input checked="" type="radio"/>	<input type="radio"/>

NEW QUESTION: 100

Which groups can you add to Group3 and Group5? To answer, select the appropriate options in the answer area.

NOTE: Each correct selection is worth one point.

Group3:	
	Group6 only
	Group1 and Group2 only
	Group1 and Group4 only
	Group1, Group2, Group4, and Group5 only
	Group1, Group2, Group4, Groups, and Group6
Group5:	
	Group1 only
	Group4 only
	Group6 only
	Group2 and Group4 only
	Group4 and Group6 only

Answer:

Group3:	
	Group6 only
	Group1 and Group2 only
	Group1 and Group4 only
	Group1, Group2, Group4, and Group5 only
	Group1, Group2, Group4, Groups, and Group6
Group5:	
	Group1 only
	Group4 only
	Group6 only
	Group2 and Group4 only
	Group4 and Group6 only

Reference:

<https://docs.microsoft.com/en-us/windows/security/identity-protection/access-control/active-directory-security-groups>

NEW QUESTION: 101

For each of the following statements, select Yes if the statement is true. Otherwise, select No.

NOTE: Each correct selection is worth one point.

ANSWER AREA

Statements	Yes	No
Admin1 must use a password that has at least 14 characters.	<input type="radio"/>	<input type="radio"/>
User1 must use a password that has at least 10 characters.	<input type="radio"/>	<input type="radio"/>
If Admin1 creates a new local user on Server1, the password for the new user must be at least eight characters.	<input type="radio"/>	<input type="radio"/>

Answer:

Statements	Yes	No
Admin1 must use a password that has at least 14 characters.	<input type="radio"/>	<input checked="" type="radio"/>
User1 must use a password that has at least 10 characters.	<input checked="" type="radio"/>	<input type="radio"/>
If Admin1 creates a new local user on Server1, the password for the new user must be at least eight characters.	<input type="radio"/>	<input checked="" type="radio"/>

Explanation

Statements	Yes	No
Admin1 must use a password that has at least 14 characters.	<input type="radio"/>	<input checked="" type="radio"/>
User1 must use a password that has at least 10 characters.	<input checked="" type="radio"/>	<input type="radio"/>
If Admin1 creates a new local user on Server1, the password for the new user must be at least eight characters.	<input type="radio"/>	<input checked="" type="radio"/>

NEW QUESTION: 102

You need to meet the technical requirements for VM3
On which volumes can you enable Data Deduplication?

- A. D and E only
- B. C, D, E, and F
- C. D only
- D. C and D only
- E. D, E, and F only

Answer: A (LEAVE A REPLY)

Reference:

<https://docs.microsoft.com/en-us/windows-server/storage/data-deduplication/interop>

Topic 1, Contoso Ltd

AD DS Environment

The network contains an on-premises Active Directory Domain Services (AD DS) forest named contoso.com. The forest contains two domains named contoso.com and canada.contoso.com. The forest contains the domain controllers shown in the following table.

Name	Domain	Active Directory site
DC1	contoso.com	Seattle
DC2	contoso.com	Los Angeles
DC3	canada.contoso.com	Montreal
DC4	contoso.com	Montreal
DC5	canada.contoso.com	Seattle

All the domain controllers are global catalog servers.

Server Infrastructure

The network contains the servers shown in the following table.

Name	Organizational unit (OU)	Server role	Domain	Active Directory site
Server1	Member Servers	None	canada.contoso.com	Montreal
Server2	Member Servers	Hyper-V	canada.contoso.com	Montreal
Server3	Member Servers	None	canada.contoso.com	Montreal

A server named Server4 runs Windows Server and is in a workgroup. Windows Firewall on Server4 uses the private profile.

Server2 hosts three virtual machines named VM1, VM2, and VM3.

VM3 is a file server that stores data in the volumes shown in the following table.

Name	File system
C	NTFS
D	NTFS
E	ReFS
F	ExFAT

Group Policies

The contoso.com domain has the Group Policies Objects (GPOs) shown in the following table.

Name	Minimum password length	Linked to
GPO1	14	OU1
GPO2	8	Member Servers
Default Domain Policy	10	contoso.com

Existing Identities

The forest contains the users shown in the following table.

Name	In OU	Member of
Contoso\Admin1	Contoso\OU1	Contoso\Enterprise Admins
Contoso\Admin2	Contoso\OU1	Contoso\Domain Admins
Canada\Admin3	Canada\OU2	Canada\Domain Admins
Contoso\User1	Contoso\OU3	Contoso\Domain Users

The forest contains the groups shown in the following table.

Name	Domain	Type
Group1	contoso.com	Universal security group
Group2	contoso.com	Global security group
Group3	contoso.com	Domain local security group
Group4	canada.contoso.com	Global distribution group
Group5	canada.contoso.com	Global distribution group
Group6	canada.contoso.com	Domain local distribution group

Current Problems

When an administrator signs in to the console of VM2 by using Virtual Machine Connection, and then disconnects from the session without signing out another administrator can connect to the console session as the currently signed-in user.

Requirements

Contoso identifies the following technical requirements:

- * Change the replication schedule for all site links to 30 minutes.
- * Promote Server1 to a domain controller in canada.contoso.com.
- * Install and authorize Server3 as a DHCP server.
- * Ensure that User1 can manage the membership of all the groups in Contoso\OU3.
- * Ensure that you can manage Server4 from Server1 by using PowerShell removing.
- * Ensure that you can run virtual machines on VM1.
- * Force users to provide credentials when they connect to VM2.
- * On VM3, ensure that Data Deduplication on all volumes is possible.

NEW QUESTION: 103

You plan to deploy a containerized application that requires .NET Core.

You need to create a container image for the application. The image must be as small as possible.

Which base image should you use?

- A. Windows Server
- B. Nano Server
- C. Windows
- D. Server Core

Answer: B (LEAVE A REPLY)

Nano Server base container image

This is our smallest base container image. As mentioned above, this means less APIs available. For Nano Server, we focused on scenarios where developers will be writing new applications on which the framework can target the specific APIs of Nano Server. Examples of frameworks, languages, or apps that are supported on Nano Server are .Net Core (now called .Net)

NEW QUESTION: 104

Case Study 1 - Fabrikam, Inc

Overview

Fabrikam, Inc is a manufacturing company that has a main office in New York and a branch office in Seattle.

Existing Environment

On-premises Servers

The on-premises network contains servers that run Windows Server as shown in the following table.

Name	Configuration	Office
AADC1	Azure AD Connect	New York
APP1	Application Server	New York
APP2	Application Server	Seattle
DC1	Domain Controller	New York
DC2	Domain Controller	Seattle
DHCP1	DHCP server	New York
DHCP2	DHCP server	Seattle
FS1	File server	New York
FS2	File server	Seattle
VM1	None	New York
VM2	None	Seattle
WEB1	Web server	New York
WEB2	Web server	Seattle

DC1 hosts all the operation master roles.

WEB1 and WEB2 run an Internet Information Services (IIS) web app named Webapp1.

On-premises Network

The New York and Seattle offices are connected by using redundant WAN links.

The client computers in each office get IP addresses from their local DHCP server.

DHCP1 contains a scope named Scope1 that has addresses for the New York office, DHCP2 contains a scope named Scope2 that has addresses for the Seattle office.

Identity Infrastructure

The network contains a single on-premises Active Directory Domain Services (AD DS) domain named corp.fabrikam.com. Currently, all the service accounts use individual domain user accounts.

All domain controllers have the DNS Server role installed and host a copy of the Active Directory integrated DNS zone of corp.fabrikam.com.

The corp.fabrikam.com AD DS domain syncs with an Azure Active Directory (Azure AD) tenant.

Group Policy Objects (GPOs)

The corp.fabrikam.com domain contains the organizational units (OUs) and custom Group Policy Objects (GPOs) shown in the following table.

OU name	Linked GPO	Description
AllUsers	GPO1	Contains all the user accounts in the domain
AllComputers	GPO2	Contains all the computer accounts for the client computers in the domain
AllServers	GPO3	Contains all the computer accounts for Windows servers
VirtualDesktops	GPO4	A new OU that will contain the computers account for AzureVirtual Desktop session hosts

Requirements

Planned Changes

Fabrikam identifies the following planned changes:

Create a single Azure subscription named Sub1 that will contain a single Azure virtual network named Vnet1.

Replace the WAN links between the Seattle and New York offices by using Azure Virtual WAN and ExpressRoute. Both on premises offices will be connected to Vnet1 by using ExpressRoute.

Create three Azure file shares named newyorkhiles, seattlefiles, and companyfiles.

Create a domain controller named dc3.corp.fabrikam.com in Vnet1.

Deploy an Azure Virtual Desktop host pool to Vnet1. The Azure Virtual Desktop session hosts will be hybrid Azure AD-joined.

License all servers for Microsoft Defender for servers.

Use Azure Policy to enforce configuration management policies on the servers in Azure and on-premises.

Networking Requirements

Fabrikam identifies the following networking requirements:

Implement Virtual WAN and ensure that all the network traffic between the sites uses Virtual WAN. All communications must occur over ExpressRoute.

If a DHCP server fails, ensure that the client computers can continue to receive their dynamic IP address and renew their existing lease.

Ensure that the resources in Vnet1 can resolve the names of the on-premises servers in the corp.fabrikam.com domain.

Security Requirements

Fabrikam identifies the following security requirements:

Apply GPO4 to the Azure Virtual Desktop session hosts. Ensure that Azure Virtual Desktop user sessions lock after being idle for 10 minutes. Users must be able to control the lockout time manually from their client computer.

Ensure that server administrators request approval before they can establish a Remote Desktop connection to an Azure virtual machine. If the request is approved, the connection must be established within two hours.

Prevent user passwords from containing all or part of words that are based on the company name, such as Fab, f@br1kAm or fabr!|.

Ensure that all instances of Webapp1 use the same service account. The password of the service account must change automatically every 30 days.

Prevent domain controllers from directly contacting hosts on the internet.

File Sharing Requirements

You need to configure the synchronization of Azure files to meet the following requirements:

Ensure that seattlefiles syncs to FS2.

Ensure that newyorkfiles syncs to FS1.

Ensure that companyfiles syncs to both FS1 and FS2.

Question

You need to configure the Group Policy settings to ensure that the Azure Virtual Desktop session hosts meet the security requirements.

What should you configure?

- A. the Enforced property for the link of GP04
- B. security filtering for the link of GP01
- C. loopback processing in GP04
- D. the Enforced property for the link of GP01
- E. loopback processing in GP01
- F. security filtering for the link of GP04

Answer: C (LEAVE A REPLY)

NEW QUESTION: 105

Your network contains an Active Directory Domain Services (AD DS) domain named adatum.com.

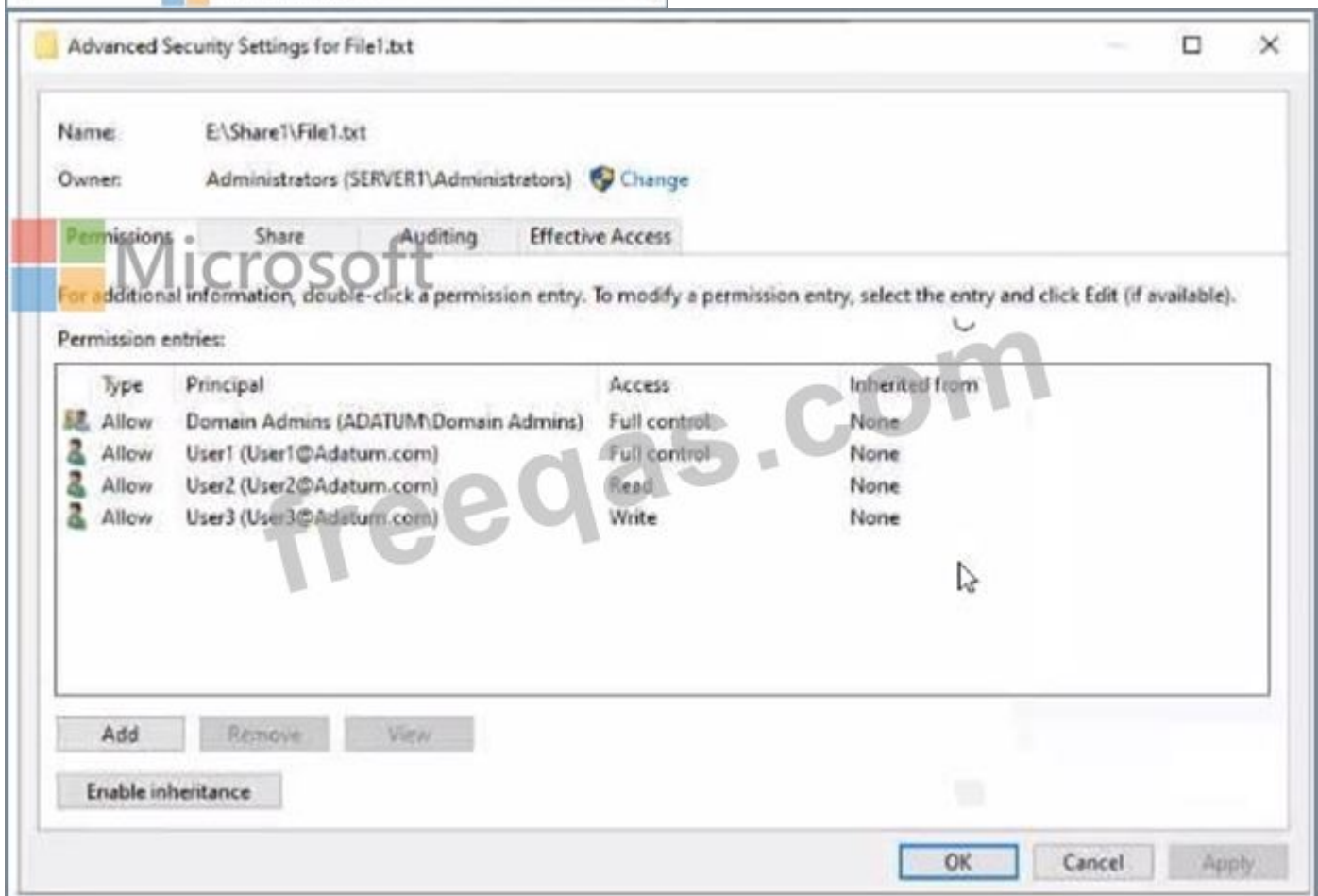
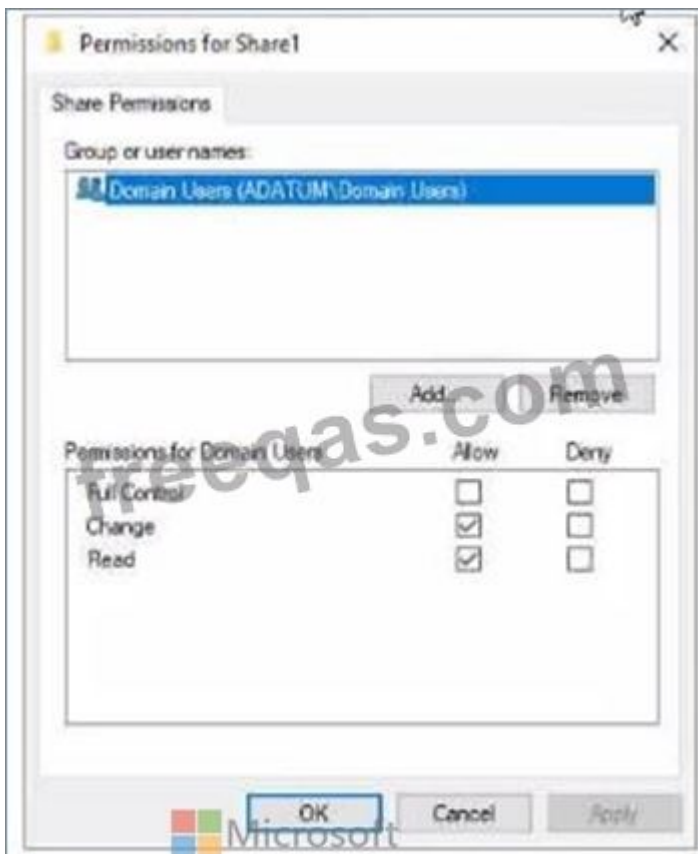

The domain contains a 'He server named Server1 and three users named User1. User2 and User), Server1 contains a shared folder named Share1 tha1 has the following configurations:

```

ShareState      : Online
AvailabilityType : NonClustered
FolderEnumerationMode : AccessBased
CachingMode    : Manual
LeasingMode    : Full
SmbInstance    : Default
CompressData   : False
ContinuouslyAvailable : False
EncryptData    : False
Name           : Share1
Path           : E:\Share1
ShadowCopy     : False

```

The share permissions for Share1 are configured as shown in the Share Permissions exhibit. (Click the Share Permissions tab.) Share1 contains a file named File1.txt. The advanced security settings for File1.txt are configured as shown in the File Permissions exhibit. (Click the File Permissions tab.) For each of the following statements, select Yes if the statement is true. Otherwise, select No.

NOTE: Each correct selection is worth one point.

Statements	Yes	No
When User1 connects to \\Server1.adatum.com\Share1, the user can take ownership of File1.txt.	<input type="radio"/>	<input type="radio"/>
When User2 connects to \\Server1.adatum.com\Share1, File1.txt is visible.	<input type="radio"/>	<input type="radio"/>
When User3 connects to \\Server1.adatum.com\Share1, File1.txt is visible.	<input type="radio"/>	<input type="radio"/>

Answer:

Answer Area

Statements

When User1 connects to \\Server1.adatum.com\Share1, the user can take ownership of File1.txt.

When User2 connects to \\Server1.adatum.com\Share1, File1.txt is visible.

When User3 connects to \\Server1.adatum.com\Share1, File1.txt is visible.

Yes	No
<input type="radio"/>	<input checked="" type="radio"/>
<input checked="" type="radio"/>	<input type="radio"/>
<input type="radio"/>	<input checked="" type="radio"/>

NEW QUESTION: 106

You have an on-premises Active Directory Domain Services (AD DS) domain that syncs with an Azure Active Directory (Azure AD) tenant. You have an on-premises web app named WebApp1 that only supports Kerberos authentication.

You need to ensure that users can access WebApp1 by using their Azure AD account. The solution must minimize administrative effort.

What should you configure? To answer, select the appropriate options in the answer area.

NOTE: Each correct selection is worth one point.

Answer Area
<div style="display: flex; justify-content: space-between;"> <div style="width: 45%;"> <p>In Azure AD:</p> <ul style="list-style-type: none"> <input type="checkbox"/> The Azure AD Application Proxy connector <input type="checkbox"/> The Azure AD Application Proxy service <input type="checkbox"/> Web Application Proxy <p>On-premises:</p> <ul style="list-style-type: none"> <input type="checkbox"/> The Azure AD Application Proxy connector <input type="checkbox"/> The Azure AD Application Proxy service <input type="checkbox"/> Web Application Proxy </div> <div style="width: 45%; text-align: right;"> </div> </div>

Answer:

Answer Area

Explanation

Answer Area

In Azure AD: The Azure AD Application Proxy service

On-premises: The Azure AD Application Proxy connector

Reference:

<https://docs.microsoft.com/en-us/azure/active-directory/app-proxy/application-proxy-add-on-premises-applicatio>

Valid AZ-800 Dumps shared by PrepPdf.com for Helping Passing AZ-800 Exam!
PrepPdf.com now offer the **newest AZ-800 exam dumps**, the PrepPdf.com AZ-800 exam **questions have been updated** and **answers have been corrected** get the **newest** PrepPdf.com AZ-800 dumps with Test Engine here:
<https://www.preppdf.com/Microsoft/AZ-800-prepaway-exam-dumps.html> (262 Q&As Dumps, **40%OFF Special Discount: Exam-Tests**)

NEW QUESTION: 107

You have a Windows Server container host named Server 1 and a container image named Image1.

You need to start a container from image1. The solution must run the container on a Hyper-V virtual machine.

Which parameter should you specify when you run the docker run command?

- A. --isolation
- B. --entrypoint
- C. --privileged
- D. --expose
- E. --runtime

Answer: E (LEAVE A REPLY)

NEW QUESTION: 108

You need to meet the security requirements for passwords.

Where should you configure the components for Azure AD Password Protection? To answer, drag the appropriate components to the correct locations. Each component may be used once, more than once, or not at all. You may need to drag the split bar between panes or scroll to view content.

NOTE Each correct selection is worth one point.

Answer:

Reference:

<https://docs.microsoft.com/en-us/azure/active-directory/authentication/concept-password-ban-bad-on-premises>

NEW QUESTION: 109

You need to meet the technical requirements for the site links. Which users can perform the required tasks?

- A. Admin1 only
- B. Admin1 and Admin3 only
- C. Admin1 and Admin2 only
- D. Admin3 only
- E. Admin1, Admin2, and Admin3

Answer: C (LEAVE A REPLY)

Membership in the Enterprise Admins group or the Domain Admins group in the forest root domain is required.

NEW QUESTION: 110

You have a server named Server1 that has Windows Admin Center installed. The certificate used by Windows Admin Center was obtained from a certification authority (CA).

The certificate expires.

You need to replace the certificate.

Which three actions should you perform in sequence? To answer, move the appropriate actions from the list of actions to the answer area and arrange them in the correct order.

Actions

Answer Area

Copy the certificate thumbprint.

From Internet Information Services (IIS) Manager, bind a certificate.

Rerun **Windows Admin Center Setup** and select **Change**.

Rerun **Windows Admin Center Setup** and select **Repair**.

Rerun **Windows Admin Center Setup** and select **Remove**.

Answer:

Answer Area

From Internet Information Services (IIS) Manager, bind a certificate.

Copy the certificate thumbprint.

Rerun Windows Admin Center Setup and select Change.

- 1 - From Internet Information Services (IIS) Manager, bind a certificate.
- 2 - Copy the certificate thumbprint.
- 3 - Rerun Windows Admin Center Setup and select Change.

Reference:

<https://www.starwindsoftware.com/blog/change-the-windows-admin-center-certificate>

NEW QUESTION: 111

You have a server named Server1 that runs Windows Server and has the Hyper-V server role installed.

You need to limit which Hyper-V module cmdlets helpdesk users can use when administering Server 1 remotely.

You configure Just Enough Administration (JEA) and successfully build the role capabilities and session configuration files.

How should you complete the PowerShell command? To answer, select the appropriate options in the answer area.

NOTE: Each correct selection is worth one point.

Answer:

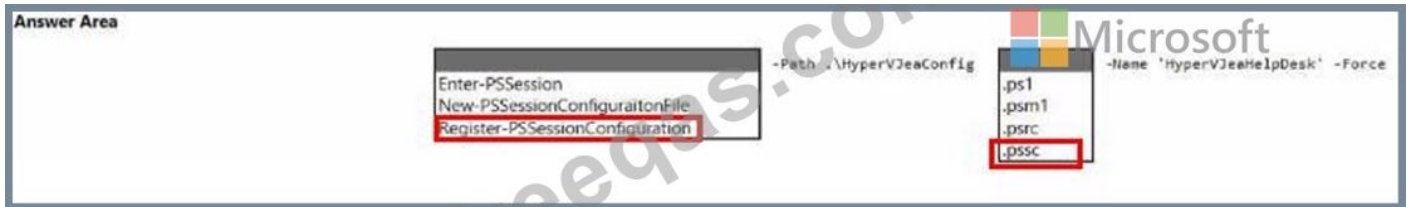

Reference:

<https://docs.microsoft.com/en-us/powershell/scripting/learn/remoting/jea/register-jea?view=powershell-7.2>

NEW QUESTION: 112

Your network contains an Active Directory Domain Services (AD DS) domain named adatum.com. The domain contains a server named Server1 and the users shown in the following table.

Name	Member of
User1	Group1
User2	Group2
User3	Group3

Server1 contains a folder named D:\Folder1. The advanced security settings for Folder1 are configured as shown in the Permissions exhibit. (Click the Permissions tab.)

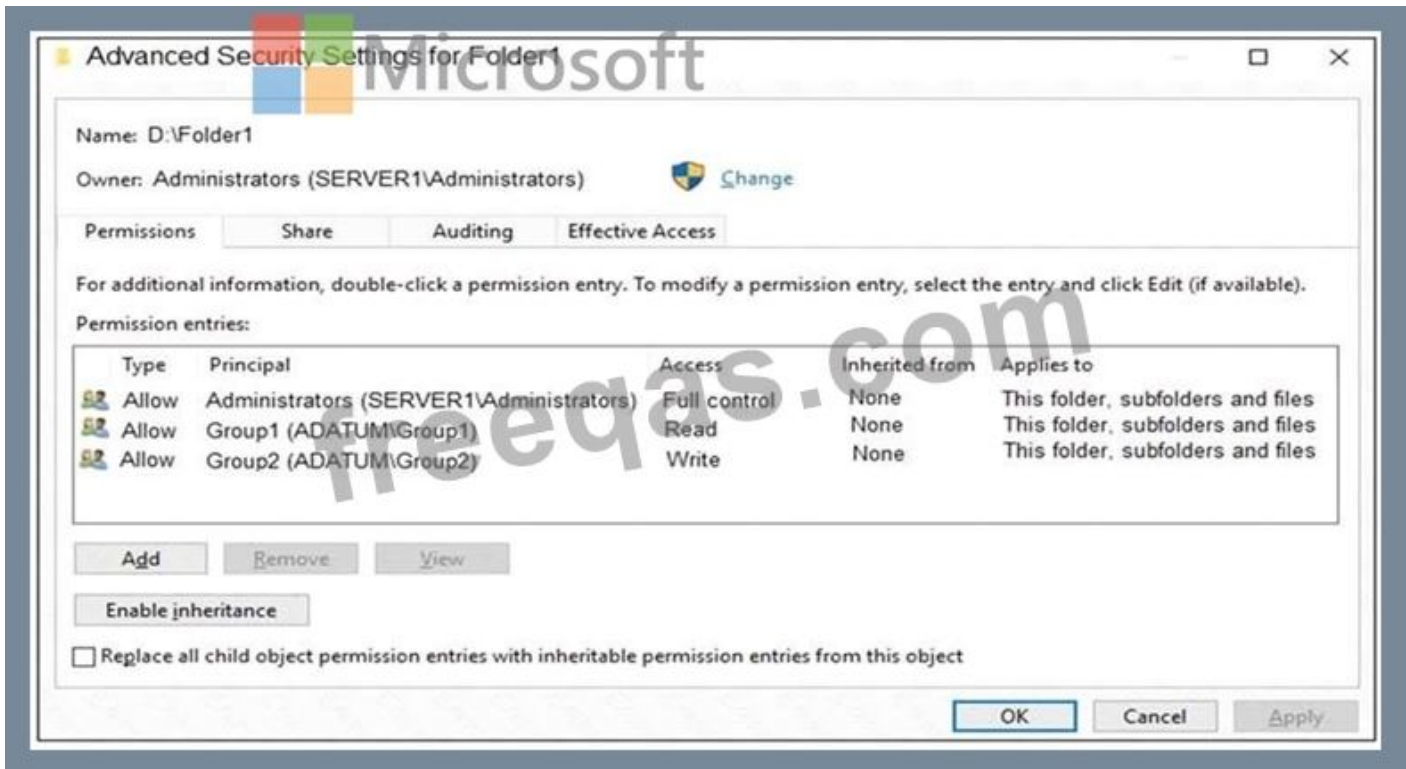

Folder1 is shared by using the following configurations:

```

Path           : D:\Folder1
Name           : Share1
ShareType      : FileSystemDirectory
FolderEnumerationMode : Unrestricted
  
```

The share permissions for Share1 are shown in the following table.

Group	Permission
Group1	Allow – Change
Group3	Allow – Full Control

For each of the following statements, select Yes if the statement is true. Otherwise, select No.

NOTE: Each correct selection is worth one point.

Statements	Yes	No
User1 can read the files in Share1.	<input type="radio"/>	<input type="radio"/>
User3 can delete files in Share1.	<input type="radio"/>	<input type="radio"/>
If User2 connects to \\Server1.adatum.com from File Explorer, Share1 will be listed.	<input type="radio"/>	<input type="radio"/>

Answer:

Statements	Yes	No
User1 can read the files in Share1.	<input checked="" type="radio"/>	<input type="radio"/>
User3 can delete files in Share1.	<input type="radio"/>	<input checked="" type="radio"/>
If User2 connects to \\Server1.adatum.com from File Explorer, Share1 will be listed.	<input checked="" type="radio"/>	<input type="radio"/>

Explanation

To access files in a shared folder, you need to be granted permissions on the folder (NTFS permissions) AND permissions on the share. The most restrictive permission of the folder permissions and share permissions apply.

Box 1: Yes

Group1 has Read access to Folder1 and Change access to Share1. Therefore, User1 can read the files in Share1.

Box 2: No

Group3 has Full Control access to Share1. However, Group3 has no permissions configured Folder1.

Therefore, User3 cannot access the files in Share1.

Box 3: Yes

Group2 has write permission to Folder1. However, Group2 has no permission on Share1. Therefore, users in Group2 cannot access files in the shared folder.

Access Based Enumeration when enabled hides files and folders that users do not have permission to access.

However, Access Based Enumeration is not enabled on Share1. This is indicated by the FolderEnumerationMode - Unrestricted setting. Therefore, the share will be visible to User2 even though User2 cannot access the shared folder.

NEW QUESTION: 113

Note: This question is part of a series of questions that present the same scenario. Each question in the series contains a unique solution that might meet the stated goals. Some question sets might have more than one correct solution, while others might not have a correct solution. After you answer a question in this section, you will NOT be able to return to it. As a result, these questions will not appear in the review screen.

You are planning the deployment of DNS to a new network.

You have three internal DNS servers as shown in the following table.

Name	Location	IP address	Local DNS zone
Server1	Montreal	10.0.1.10	contoso.local
Server2	Toronto	10.0.2.10	east.contoso.local
Server3	Seattle	10.0.3.10	west.contoso.local

The contoso.local zone contains zone delegations for east.contoso.local and west.contoso.local. All the DNS servers use root hints.

You need to ensure that all the DNS servers can resolve the names of all the internal namespaces and internet hosts.

Solution: On Server2, you create a conditional forwarder for contoso.local and west.contoso.local.

On Server3, you create a conditional forwarder for contoso.local and east.contoso.local.

Does this meet the goal?

A. Yes

B. No

Answer: ([SHOW ANSWER](#))

NEW QUESTION: 114

You have two on-premises servers named Server1 and Server2 that run Windows Server.

You have an Azure Storage account named storage1 that contains a file share named share1.

Server1 syncs with share1 by using Azure File Sync. You need to configure Server2 to sync with share1.

Which three actions should you perform in sequence? To answer, move the appropriate actions from the list of actions to the answer area and arrange them in the correct order.

Actions

- Register Server2 with the Storage Sync Service
- Add a Storage Sync Service to the Azure subscription.
- On Server2, install the Azure File Sync agent.
- Add a cloud endpoint to the sync group.
- Add a server endpoint to the sync group.

Answer Area

Answer:

Answer Area

- Add a Storage Sync Service to the Azure subscription.
- On Server2, install the Azure File Sync agent.
- Register Server2 with the Storage Sync Service.

1 - Add a Storage Sync Service to the Azure subscription.

2 - On Server2, install the Azure File Sync agent.

3 - Register Server2 with the Storage Sync Service.

NEW QUESTION: 115

You have an on-premises Active Directory Domain Services (AD DS) domain that syncs with an Azure Active Directory (Azure AD) tenant. The on-premises network is connected to Azure by using a Site-to-Site VPN. You have the DNS zones shown in the following table.

Name	Location	Description
contoso.com	A domain controller named DC1 on the on-premises network	Provides name resolution on-premises
fabrikam.com	An Azure private DNS zone	Provides name resolution for all Azure virtual networks

You need to ensure that names from aDiifcam.com can be resolved from the on-premises network. Which two actions should you perform? Each correct answer presents part of the solution. NOTE: Each correct selection is worth one point.

- A. Create a conditional forwarder for fabrikam.com on DC1.
- B. Create a stub zone for fabrikam.com on DC1.
- C. Create a secondary zone for fabrikam.com on DC1.
- D. Deploy an Azure virtual machine that runs Windows Server. Modify the DNS Servers settings for the virtual network.
- E. Deploy an Azure virtual machine that runs Windows Server. Configure the virtual machine as a DNS forwarder.

Answer: A, E (LEAVE A REPLY)

Reference:

<https://docs.microsoft.com/en-us/azure/private-link/private-endpoint-dns#on-premises-workloads-using-a-dns-forwarder>

NEW QUESTION: 116

You have an Azure Active Directory Domain Services (Azure AD DS) domain.

You create a new user named Admin1.

You need Admin1 to deploy custom Group Policy settings to all the computers in the domain. The solution must use the principle of least privilege.

What should you include in the solution? To answer, select the appropriate options in the answer area.

NOTE: Each correct selection is worth one point.

Add Admin1 to the following group:

<input type="checkbox"/>	AAD DC Administrators
<input type="checkbox"/>	Domain Admins
<input type="checkbox"/>	Group Policy Creator Owners

Instruct Admin1 to apply the custom Group Policy settings by:

<input type="checkbox"/>	Creating a new Group Policy Object (GPO) and linking the GPO to the domain
<input type="checkbox"/>	Modifying AADDC Computers GPO
<input type="checkbox"/>	Modifying the default domain GPO

Answer:

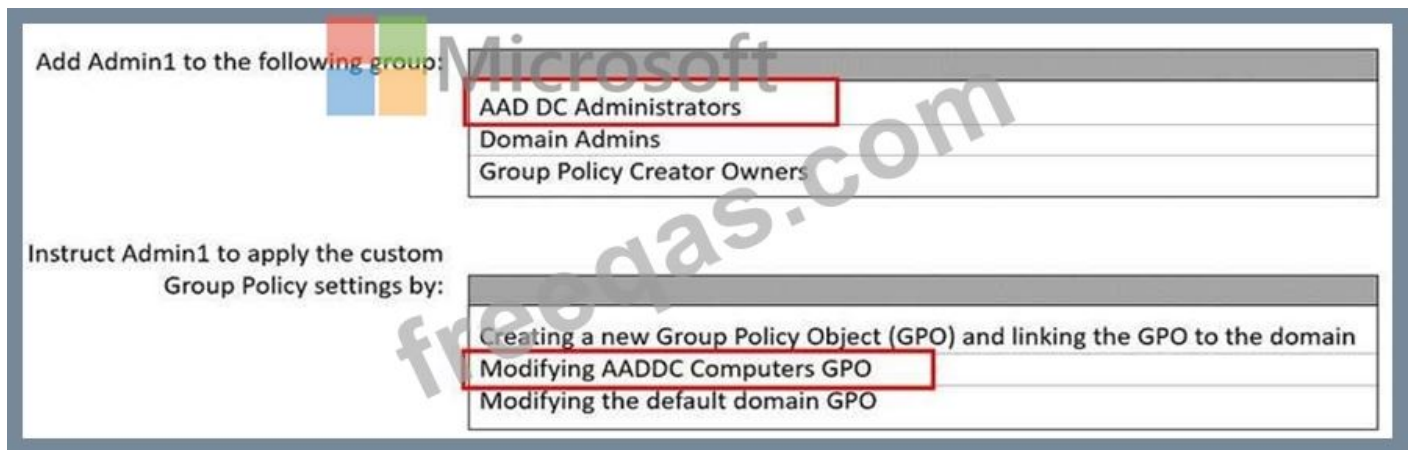

Reference:

<https://docs.microsoft.com/en-us/azure/active-directory-domain-services/manage-group-policy>

NEW QUESTION: 117

You have an on-premises Active Directory Domain Services (AD DS) domain that syncs with an Azure Active Directory (Azure AD) tenant. Group writeback is enabled in Azure AD Connect. The AD DS domain contains a server named Server1. Server 1 contains a shared folder named share1.

You have an Azure Storage account named storage2 that uses Azure AD-based access control. The storage2 account contains a share named shared. You need to create a security group that meets the following requirements:

- * Can contain users from the AD DS domain
- * Can be used to authorize user access to share 1 and share2

What should you do?

- A. in the Azure AD tenant create a security group that has assigned membership
- B. in the Azure AD tenant create a Microsoft 365 group
- C. in the AD DS domain, create a universal security group
- D. in the Azure AD Tenant create a security group that has dynamic membership.

Answer: ([SHOW ANSWER](#))

NEW QUESTION: 118

You have a file server named Server1 that runs Windows Server and contains the volumes shown in the following table.

Name	File system
C	NTFS
D	NTFS
E	REFS

On which volumes can you use BitLocker Drive Encryption (BitLocker) and disk quotas? To answer, select the appropriate options in the answer area. NOTE: Each correct selection is worth one point.

BitLocker:

- C only
- D only
- C and D only
- D and E only
- C, D, and E

Disk quotas:

- C only
- D only
- C and D only
- D and E only
- C, D, and E

Answer:
Answer Area

BitLocker:

- C only
- D only
- C and D only
- D and E only
- C, D, and E**

Disk quotas:

- C only
- D only
- C and D only**
- D and E only
- C, D, and E

Reference:

<https://docs.microsoft.com/en-us/windows-server/storage/refs/refs-overview>

NEW QUESTION: 119

You have an Active Directory Domain Services (AD DS) domain. The domain contains three servers named Server 1, Server2, and Server3 that run Windows Server.

You sign in to Server1 by using a domain account and start a remote PowerShell session to Server2. From the remote PowerShell session, you attempt to access a resource on Server3. but access to the resource is denied.

You need to ensure that your credentials are passed from Server1 to Server3. The solution must minimize administrative effort. What should you do?

- A. Disable the Enforce user logon restrictions policy setting for the domain.
- B. Configure selective authentication for the domain.
- C. Configure Just Enough Administration (JEA).
- D. Configure Kerberos constrained delegation.

Answer: D ([LEAVE A REPLY](#))

NEW QUESTION: 120

Note: This question is part of a series of questions that present the same scenario. Each question in the series contains a unique solution that might meet the stated goals. Some question sets might have more than one correct solution, while others might not have a correct solution.

After you answer a question in this section, you will NOT be able to return to it. As a result, these questions will not appear in the review screen.

Your network contains an Active Directory Domain Services (AD DS) forest. The forest contains three Active Directory sites named Site1, Site2, and Site3. Each site contains two domain controllers. The sites are connected by using DEFAULTIPSITELINK.

You open a new branch office that contains only client computers. You need to ensure that the client computers in the new office are primarily authenticated by the domain controllers in Site1.

Solution: You create a new subnet object that is associated to Site1.

Does this meet the goal?

- A. No
- B. Yes

Answer: B ([LEAVE A REPLY](#))

NEW QUESTION: 121

You need to sync files from an on-premises server named Server1 to Azure by using Azure File Sync. You have a cloud tiering policy that is configured for 30 percent free space and 70 days. Volume f on Server1 is 500 GB.

A year ago, you configured E:\Data on Server1 to sync by using Azure File Sync. The files that are visible in E:\Data are shown in the following table.

Name	Size	Last accessed
File1	200 GB	2 days ago
File2	100 GB	10 days ago
File3	200 GB	60 days ago
File4	50 GB	100 days ago

Volume E does NOT contain any other files.

Where are File1 and file3 located? To answer, select the appropriate options in the answer area.

Answer Area

File1: Server1 only The Azure file share only Server1 and the Azure file share

File3: Server1 only The Azure file share only Server 1 and the Azure file share

Answer:

Answer Area

File1: Server1 only The Azure file share only Server1 and the Azure file share

File3: Server1 only The Azure file share only Server 1 and the Azure file share

Valid AZ-800 Dumps shared by PrepPdf.com for Helping Passing AZ-800 Exam!
 PrepPdf.com now offer the **newest AZ-800 exam dumps**, the PrepPdf.com AZ-800 exam **questions have been updated** and **answers have been corrected** get the **newest** PrepPdf.com AZ-800 dumps with Test Engine here:
<https://www.preppdf.com/Microsoft/AZ-800-prepaway-exam-dumps.html> (262 Q&As Dumps, **40%OFF Special Discount: Exam-Tests**)

NEW QUESTION: 122

Case Study 2 - Contoso, Ltd

Overview

Contoso, Ltd. is a company that has a main office in Seattle and two branch offices in Los Angeles and Montreal.

Existing Environment

AD DS Environment

The network contains an on premises Active Directory Domain Services (AD DS) forest named contoso.com. The forest contains two domains named contoso.com and canada.contoso.com. The forest contains the domain controllers shown in the following table.

Name	Domain	Active Directory site
DC1	contoso.com	Seattle
DC2	contoso.com	Los Angeles
DC3	canada.contoso.com	Montreal
DC4	contoso.com	Montreal
DC5	canada.contoso.com	Seattle

All the domain controllers are global catalog servers.

Server infrastructure

The network contains the servers shown in the following table.

Name	Organizational Unit (OU)	Server role	Domain	Active Directory site
Server1	Member Servers	None	canada.contoso.com	Montreal
Server2	Member Servers	Hyper-V	canada.contoso.com	Montreal
Server3	Member Servers	None	canada.contoso.com	Montreal

A server named Server4 runs Windows Server and is in a workgroup. Windows Firewall on Server4 uses the private profile.

Server2 hosts three virtual machines named VM1, VM2, and VM3.

VM3 is a file server that stores data in the volumes shown in the following table.

Name	File system
C	NTFS
D	NTFS
E	ReFS
F	ExFat

Group Policies

The contoso.com domain has the Group Policies Objects (GPOs) shown in the following table.

Name	Minimum password length	Linked to
GPO1	14	OU1
GPO2	8	Member Servers
Default Domain Policy	10	contoso.com

Existing Identities

The forest contains the users shown in the following table.

Name	In OU	Member of
Contoso\Admin1	Contoso\OU1	Contoso\Enterprise Admins
Contoso\Admin2	Contoso\OU1	Contoso\Domain Admins
Canada\Admin3	Canada\OU2	Canada\Domain Admins
Contoso\User1	Contoso\OU3	Contoso\Domain Users

The forest contains the groups shown in the following table.

Name	Domain	Type
Group1	contoso.com	Universal security group
Group2	contoso.com	Global security group
Group3	contoso.com	Domain local security group
Group4	canada.contoso.com	Global distribution group
Group5	canada.contoso.com	Global distribution group
Group6	canada.contoso.com	Domain local distribution group

Current Problems

When an administrator signs in to the console of VM2 by using Virtual Machine Connection, and then disconnects from the session without signing out, another administrator can connect to the console session as the currently signed in user.

Requirements

Technical Requirements

Contoso identifies the following technical requirements:

Change the replication schedule for all site links to 30 minutes.

Promote Server1 to a domain controller in canada.contoso.com.

Install and authorize Server3 as a DHCP server.

Ensure that User1 can manage the membership of all the groups in Contoso\OU3.

Ensure that you can manage Server4 from Server1 by using PowerShell remoting.

Ensure that you can run virtual machines on VM1.

Force users to provide credentials when they connect to VM2.

On VM3, ensure that Data Deduplication on all volumes is possible.

Question

You need to meet the technical requirements for Server1.

Which users can currently perform the required tasks?

- A. Admin1, Admin2 and Admin3
- B. Admin1 only
- C. Admin1 and Admin3 only
- D. Admin3 only

Answer: (SHOW ANSWER)

NEW QUESTION: 123

You have a server named Server1 that runs Windows Server and contains three volumes named C, D, and E. Files are stored on Server1 as shown in the following table.

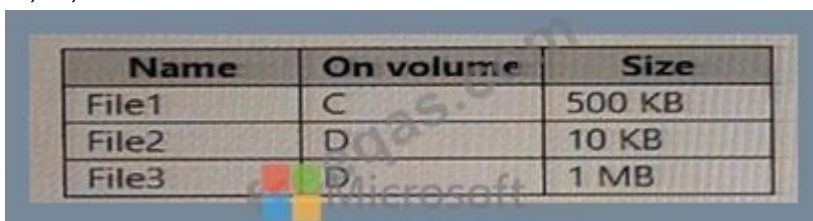

Name	On volume	Size
File1	C	500 KB
File2	D	10 KB
File3	D	1 MB

For volume D, Data Deduplication is enabled and set to General purpose file server.

You perform the following actions:

- * Move File1 to volume D.
- * Copy File2 to volume D and name the copy File4.
- * Move File3 to volume E

For each of the following statements, select Yes if the statement is true. Otherwise, select No.

NOTE: Each correct selection is worth one point.

Answer Area

Statements	Yes	No
File1 is deduplicated after the deduplication job runs.	<input type="radio"/>	<input type="radio"/>
File3 is deduplicated after the deduplication job runs.	<input type="radio"/>	<input type="radio"/>
File4 is deduplicated after the deduplication job runs.	<input type="radio"/>	<input type="radio"/>

Answer:

Answer Area

Statements	Yes	No
File1 is deduplicated after the deduplication job runs.	<input type="radio"/>	<input checked="" type="checkbox"/>
File3 is deduplicated after the deduplication job runs.	<input type="radio"/>	<input checked="" type="checkbox"/>
File4 is deduplicated after the deduplication job runs.	<input checked="" type="checkbox"/>	<input type="radio"/>

NEW QUESTION: 124

You have an Azure subscription that contains a virtual network named VNet1. Vnet1 contains three subnets named Subnet1, Subnet2, and Subnet3. You deploy a virtual machine that has the following settings:

- * Name: VM1
- * Subnet: Subnet2
- * Network interface name: NIC1
- * Operating system: Windows Server 2022

You need to ensure that VM1 can route traffic between Subnet1 and Subnet3. The solution must minimize administrative effort.

What should you do? To answer, select the appropriate options in the answer area.

NOTE: Each correct selection is worth one point.

Answer Area

From the Azure portal:

- Associate a routing table with Subnet2.
- Associate a routing table with Subnet2.
- Attach two additional interfaces to VM1.
- Enable IP forwarding for NIC1.

On VM1:

- Install and configure a network controller.
- Install and configure a network controller.
- Install and configure Routing and Remote Access.
- Run the route add command.

Answer:

Answer Area

From the Azure portal:

- Associate a routing table with Subnet2.
- Associate a routing table with Subnet2.
- Attach two additional interfaces to VM1.
- Enable IP forwarding for NIC1.

On VM1:

- Install and configure a network controller.
- Install and configure a network controller.
- Install and configure Routing and Remote Access.
- Run the route add command.

NEW QUESTION: 125

You deploy a new Active Directory Domain Services (AD DS) forest named contoso.com. The domain contains three domain controllers named DC1, DC2, and DC3.

You rename Default-First-Site-Name as Site1.

You plan to ship DC1, DC2, and DC3 to datacenters in different locations.

You need to configure replication between DC1, DC2, and DC3 to meet the following requirements:

Each domain controller must reside in its own Active Directory site.

The replication schedule between each site must be controlled independently.

Interruptions to replication must be minimized.

Which three actions should you perform in sequence in the Active Directory Sites and Services console? To answer, move the appropriate actions from the list of actions to the answer area and arrange them in the correct order.

Actions

Create a connection object between DC1 and DC2.

Create an additional site link that contains Site1 and Site2.

Create two additional sites named Site2 and Site3. Move DC2 to Site2 and DC3 to Site3.

Create a connection object between DC2 and DC3.

Remove Site2 from DEFAULTIPSITELINK.

Answer Area

Answer:

Answer Area  Microsoft

Create two additional sites...

Create a connection object between DC1 and DC2.

Create a connection object between DC2 and DC3.

- 1 - Create two additional sites...
- 2 - Create a connection object between DC1 and DC2.
- 3 - Create a connection object between DC2 and DC3.

NEW QUESTION: 126

Which groups can you add to Group3 and Group5? To answer, select the appropriate options in the answer area. NOTE Each correct selection is worth one point.

Answer Area

Answer:
ANSWER AREA

NEW QUESTION: 127

You need to sync files from an on premises server named Server1 to Azure by using Azure File Sync.

You have a cloud tiering policy that is configured for 30 percent free space and 70 days.

Volume E on Server1 is 500 GB.

A year ago, you configured E:\Data on Server1 to sync by using Azure File Sync. The files that are visible in E:\Data are shown in the following table.

Name	Size	Last accessed
File1	200 GB	2 days ago
File2	100 GB	10 days ago
File3	200 GB	60 days ago
File4	50 GB	100 days ago

Volume E does NOT contain any other files.

Where are File1 and File3 located? To answer, select the appropriate options in the answer area.

NOTE: Each correct selection is worth one point.

File1:

Server1 only
The Azure file share only
Server1 and the Azure file share

File3:

Server1 only
The Azure file share only
Server1 and the Azure file share

Answer:

File1:

Server1 only
The Azure file share only
Server1 and the Azure file share

File3:

Server1 only
The Azure file share only
Server1 and the Azure file share

Reference:

<https://docs.microsoft.com/en-us/windows-server/manage/windows-admin-center/azure/azure-file-sync>

<https://docs.microsoft.com/en-us/azure/storage/file-sync/file-sync-cloud-tiering-overview>

NEW QUESTION: 128

Your network contains an Active Directory Domain Services (AD DS) forest named contoso.com. The forest contains a child domain named east.contoso.com and the servers shown in the following table.

Name	Domain	Description
DC1	contoso.com	Has the schema master, infrastructure master, and domain naming master roles
DC2	east.contoso.com	Has the PDC emulator and RID master roles and is a global catalog server
Server1	contoso.com	Has the File Server, DFS Namespaces, and DFS Replication server roles

You need to create a folder for the Central Store to manage Group Policy template files for the entire forest.

What should you name the folder, and on which server should you create the folder? To answer, select the appropriate options in the answer area.

NOTE: Each correct selection is worth one point.

Answer Area

Answer:

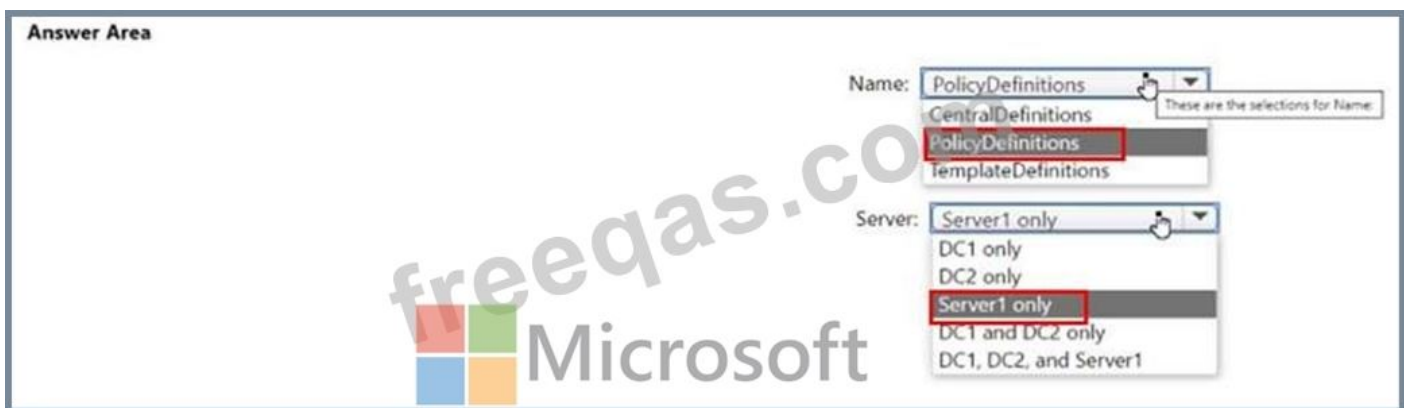

NEW QUESTION: 129

You need to sync files from an on premises server named Server1 to Azure by using Azure File Sync.

You have a cloud tiering policy that is configured for 30 percent free space and 70 days. Volume E on Server1 is 500 GB.

A year ago, you configured E:\Data on Server1 to sync by using Azure File Sync. The files that are visible in E:\Data are shown in the following table.

Name	Size	Last accessed
File1	200 GB	2 days ago
File2	100 GB	10 days ago
File3	200 GB	60 days ago
File4	50 GB	100 days ago

Volume E does NOT contain any other files.

Where are File1 and File3 located? To answer, select the appropriate options in the answer area.

NOTE: Each correct selection is worth one point.

File1:	
	Server1 only
	The Azure file share only
	Server1 and the Azure file share
File3:	
	Server1 only
	The Azure file share only
	Server1 and the Azure file share

Answer:

File1:	
	Server1 only
	The Azure file share only
	Server1 and the Azure file share
File3:	
	Server1 only
	The Azure file share only
	Server1 and the Azure file share

Reference:

<https://docs.microsoft.com/en-us/windows-server/manage/windows-admin-center/azure/azure-file-sync>

<https://docs.microsoft.com/en-us/azure/storage/file-sync/file-sync-cloud-tiering-overview>

NEW QUESTION: 130

Which groups can you add to Group3 and Group5? To answer, select the appropriate options in the answer area.

NOTE: Each correct selection is worth one point.

Group3:	
	Group6 only
	Group1 and Group2 only
	Group1 and Group4 only
	Group1, Group2, Group4, and Group5 only
	Group1, Group2, Group4, Groups, and Group6
Group5:	
	Group1 only
	Group4 only
	Group6 only
	Group2 and Group4 only
	Group4 and Group6 only

Answer:

Group3:	
	Group6 only
	Group1 and Group2 only
	Group1 and Group4 only
	Group1, Group2, Group4, and Group5 only
	Group1, Group2, Group4, Groups, and Group6

Group5:	
	Group1 only
	Group4 only
	Group6 only
	Group2 and Group4 only
	Group4 and Group6 only

Reference:

<https://docs.microsoft.com/en-us/windows/security/identity-protection/access-control/active-directory-security-groups>

NEW QUESTION: 131

You need to implement a name resolution solution that meets the networking requirements. Which two actions should you perform? Each correct answer presents part of the solution.

NOTE: Each correct selection is worth one point

- A. Configure the DNS Servers settings for Vnet1.
- B. Create an Azure private DNS zone named corp.fabnkam.com.
- C. Configure a conditional forwarder on DC3.
- D. Enable autoregistration in the corp.fabnkam.com Azure private DNS zone.
- E. Create an Azure DNS zone named corp.fabrikam.com.
- F. On DC3, install the DNS Server role.
- G. Create a virtual network link in the coip.fabnkam.com Azure private DNS zone.

Answer: B,D ([LEAVE A REPLY](#))

NEW QUESTION: 132

You have a Windows Server container host named Server1 that has a single disk.

On Server1, you plan to start the containers shown in the following table.

Name	Description
Container1	Container1 is a Windows container that contains a web app in development. The container must NOT share a kernel with other containers.
Container2	Container2 is a Linux container that runs a web app. The container requires two static IP addresses.
Container3 	Container3 is a Windows container that runs a database. The container requires a static IP address.

Which isolation mode can you use for each container? To answer, select the appropriate options in the answer area.

NOTE: Each correct selection is worth one point.

Container1:	<input type="checkbox"/> Hyper-V isolation only <input type="checkbox"/> Process isolation only <input type="checkbox"/> Hyper-V isolation or process isolation
Container2:	<input type="checkbox"/> Hyper-V isolation only <input type="checkbox"/> Process isolation only <input type="checkbox"/> Hyper-V isolation or process isolation
Container3:	<input type="checkbox"/> Hyper-V isolation only <input type="checkbox"/> Process isolation only <input type="checkbox"/> Hyper-V isolation or process isolation

Answer:

Container1:	<input checked="" type="checkbox"/> Hyper-V isolation only <input type="checkbox"/> Process isolation only <input type="checkbox"/> Hyper-V isolation or process isolation
Container2:	<input type="checkbox"/> Hyper-V isolation only <input checked="" type="checkbox"/> Process isolation only <input type="checkbox"/> Hyper-V isolation or process isolation
Container3:	<input type="checkbox"/> Hyper-V isolation only <input type="checkbox"/> Process isolation only <input checked="" type="checkbox"/> Hyper-V isolation or process isolation

Reference:

<https://docs.microsoft.com/en-us/virtualization/windowscontainers/manage-containers/hyperv-container>

NEW QUESTION: 133

Which groups can you add to Group3 and Group5? To answer, select the appropriate options in the answer area.

NOTE: Each correct selection is worth one point.

Group3:	<input type="checkbox"/>	Group6 only
	<input type="checkbox"/>	Group1 and Group2 only
	<input type="checkbox"/>	Group1 and Group4 only
	<input type="checkbox"/>	Group1, Group2, Group4, and Group5 only
	<input type="checkbox"/>	Group1, Group2, Group4, Groups, and Group6
	<input type="checkbox"/>	
Group5:	<input type="checkbox"/>	Group1 only
	<input type="checkbox"/>	Group4 only
	<input type="checkbox"/>	Group6 only
	<input type="checkbox"/>	Group2 and Group4 only
	<input type="checkbox"/>	Group4 and Group6 only
	<input type="checkbox"/>	

Answer:

Group3:	<input checked="" type="checkbox"/>	Group6 only
	<input type="checkbox"/>	Group1 and Group2 only
	<input type="checkbox"/>	Group1 and Group4 only
	<input type="checkbox"/>	Group1, Group2, Group4, and Group5 only
	<input type="checkbox"/>	Group1, Group2, Group4, Groups, and Group6
	<input type="checkbox"/>	
Group5:	<input type="checkbox"/>	Group1 only
	<input type="checkbox"/>	Group4 only
	<input type="checkbox"/>	Group6 only
	<input type="checkbox"/>	Group2 and Group4 only
	<input checked="" type="checkbox"/>	Group4 and Group6 only
	<input type="checkbox"/>	

Reference:

<https://docs.microsoft.com/en-us/windows/security/identity-protection/access-control/active-directory-security-groups>

NEW QUESTION: 134

Which three actions should you perform in sequence to meet the security requirements for Webapp1? To answer, move the appropriate actions from the list of actions to the answer area and arrange them in the correct order.

Actions

Answer Area

- Create a standalone managed service account (sMSA) in AD DS.
- Configure the IIS application pool to run as Network Service.
- Configure the IIS application pool to run as a specified user account.
- Create a group managed service account (gMSA) in Active Directory.
- Create a system-assigned managed identity in Azure AD.
- Create a user-assigned managed identity in Azure AD.
- Create the Key Distribution Services (KDS) root key in AD DS.

Answer:

Answer Area

Configure the IIS application pool to run as Network Service.

Create a group managed service account (gMSA) in Active Directory.

Create the Key Distribution Services (KDS) root key in AD DS.

- 1 - Configure the IIS application pool to run as Network Service.
- 2 - Create a group managed service account (gMSA) in Active Directory.
- 3 - Create the Key Distribution Services (KDS) root key in AD DS.

NEW QUESTION: 135

Your network contains an on -premises Active Directory Domain Services (AD DS) domain named contoso.com.

The domain contains the objects shown in the following table.

Name	Type
User1	User
Group1	Universal security group
Group2	Domain local security group
Computer1	Computer

You plan to sync contoso.com with an Azure Active Directory (Azure AD) tenant by using Azure AD Connect.

You need to ensure that all the objects can be used in Conditional Access policies. What should you do?

- A. Change the scope of Group2 to Universal
- B. Clear the Configure device writeback option.
- C. Change the scope of Group1 and Group2 to Global
- D. Select the Configure Hybrid Azure AD join option.

Answer: (SHOW ANSWER)

Hybrid Azure AD join needs to be configured to enable Computer1 to be used in Conditional Access Policies. Synchronized users, universal groups and domain local groups can be used in Conditional Access Policies.

Valid AZ-800 Dumps shared by PrepPdf.com for Helping Passing AZ-800 Exam!
PrepPdf.com now offer the **newest AZ-800 exam dumps**, the PrepPdf.com AZ-800 exam **questions have been updated** and **answers have been corrected** get the **newest** PrepPdf.com AZ-800 dumps with Test Engine here:
<https://www.preppdf.com/Microsoft/AZ-800-prepaway-exam-dumps.html> (262 Q&As Dumps,
40%OFF Special Discount: Exam-Tests)